

NOTE:

C.I.R.S. = CAPPED IRON ROD SET

to view

Final Survey - 12/18/08
Foundation Location - 8/29/08
Proposed Grading Revised - 7/31/08

42 HUNTSWOOD LANE MILLTOWNE PLAZA SUBDIVISION

TOWN OF BETHELEHEM ALBANY COUNTY, NEW YORK
SCALE: 1" = 30'
DATE: JULY 15, 2008
TELEPHONE NO.: (518) 383-0634 MAP NO.: 06 - 11 - 42BK

Gilbert VanGuilder
Land Surveyor, PLLC
Professional Land Surveyors
988 Route 146, Clifton Park, New York 12065
gvglandsurveyors.com

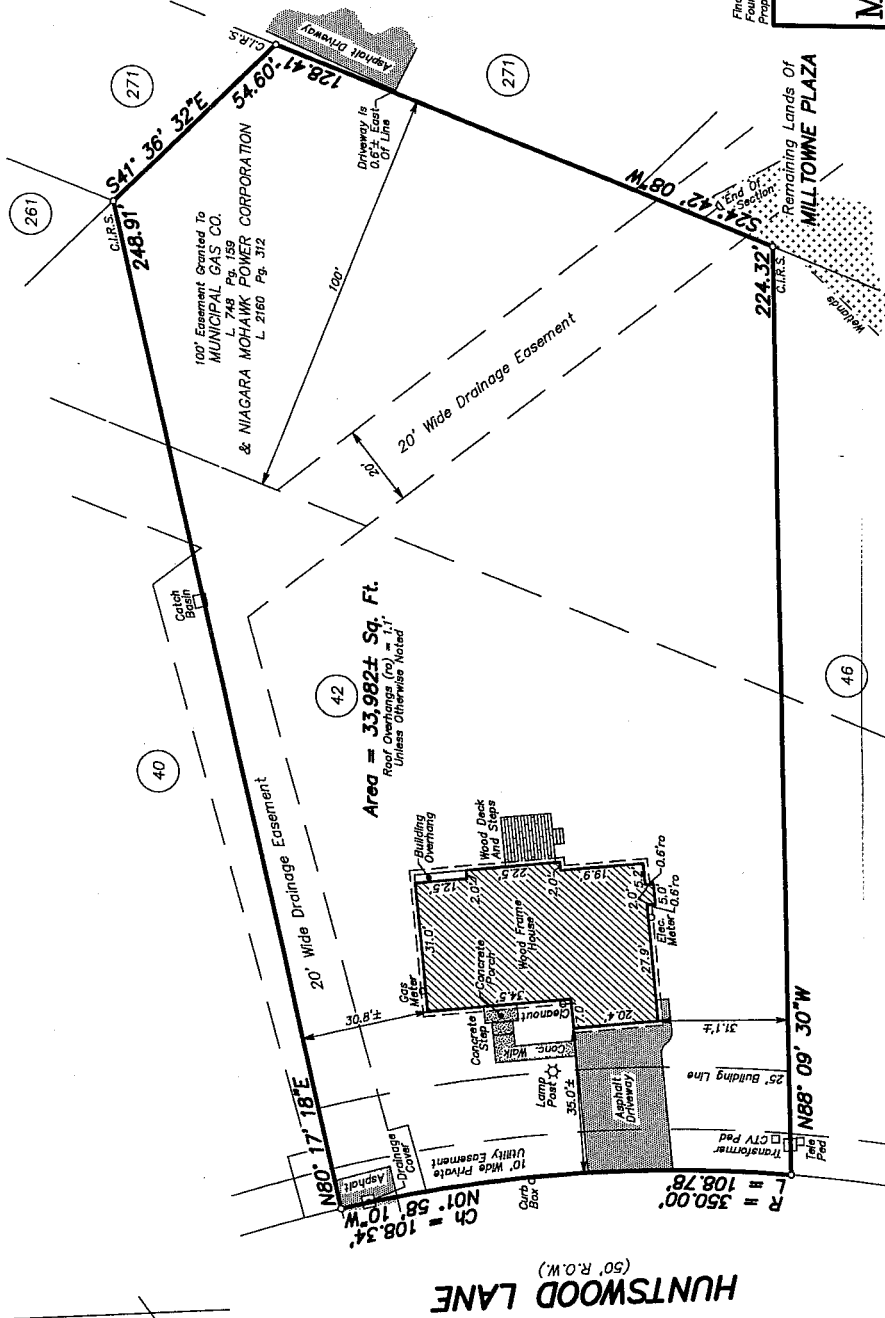

Duane J. Rabideau
DUANE J. RABIDEAU, P.L.S. No. 49,756

UNAUTHORIZED ALTERATIONS OR ADDITIONS TO THIS SURVEY MAP IS A VIOLATION OF SECTION 7209 OF THE NEW YORK STATE EDUCATION LAW. ONLY COPIES OF THIS MAP THAT BEARING THE ORIGINAL SIGNATURE AND EMBOSSED SEAL SHALL BE CONSIDERED VALID.

G:\VACAD\TRADITIONAL\MILLTOWNE\FINAL\12th.dwg 12/11/2008 1:42:46 PM EST