

MAP REFERENCES:

1. "Final Plan Amended Carriage Hill Subdivision Map of Lands of Charlew Construction Corp." Town of Bethlehem Albany County, NY prepared by Edward W. Boutelle and Son dated November 14, 1995 last revised March 2006 and filed in the Albany County Clerk's Office on November 1, 2006 in Drawer 172 as Map No. 11898.

MAP NOTES:

1. Subject to a Declaration of Restrictive Covenants as described in Book 2879 of Deeds at Page 263.
2. May be subject to an unplottable easement granted to New York Power & Light Corporation as described in Book 823 of Deeds at Page 277.
3. Subject to an unplottable drainage easement granted to the Town of Bethlehem as described in Book 48 of Miscellaneous at Page 832.
4. Subject to a Drainage Easement granted to the Town of Bethlehem as described in Book 2864 of Deeds at Page 1058.
5. Subject to a Declaration of Covenants and Restrictions as described in Book 2854 of Deeds at Page 599 as amended in Book 2980 of deeds at Page 946.
6. May be subject to an unplottable easement granted to New York Power & Light Corporation as described in Book 850 of Deeds at Page 336.
7. Subject to an unplottable easement granted to Niagara Mohawk Power Corporation and Verizon, 15 feet in width throughout its extent, the centerline of the Easement Area being the centerline of the Facilities as described in Book 3006 of deeds at Page 630.

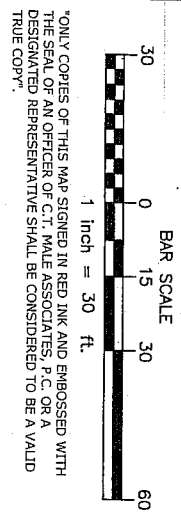

Reduced from 11x17

"ONLY COPIES OF THIS MAP SIGNED IN RED INK AND EMBOSSED WITH THE SEAL OF AN OFFICER OF C.T. MALE ASSOCIATES, P.C. OR A DESIGNATED REPRESENTATIVE SHALL BE CONSIDERED TO BE A VALID TRUE COPY."

WILLIAM J. NETTLETON
P.L.S. NO. 49513

William J. Nettleton

DATE	REVISIONS RECORD/DESCRIPTION	DRAFTED	CHECK	APPR.	INAUTHORIZED ALTERATION OR ADDITION TO THIS DOCUMENT IS A VIOLATION OF SECTION 7209 SUBDIVISION 2 OF THE NEW YORK STATE EDUCATION LAW.
6/12/15	PROPOSED BUILDING LOCATION	MDD	W/JN	W/JN	© 2010 C.T. MALE ASSOCIATES, P.C. APPROVED: W/JN DRAFTED: MDD CHECKED: W/JN PROJ. NO.: 06.6137 SCALE: 1"=30' DATE: APR. 5, 2010
6/26/15	FOUNDATION LOCATION	MDD	W/JN	W/JN	
10/27/15	FINAL SURVEY	MDD	W/JN	W/JN	

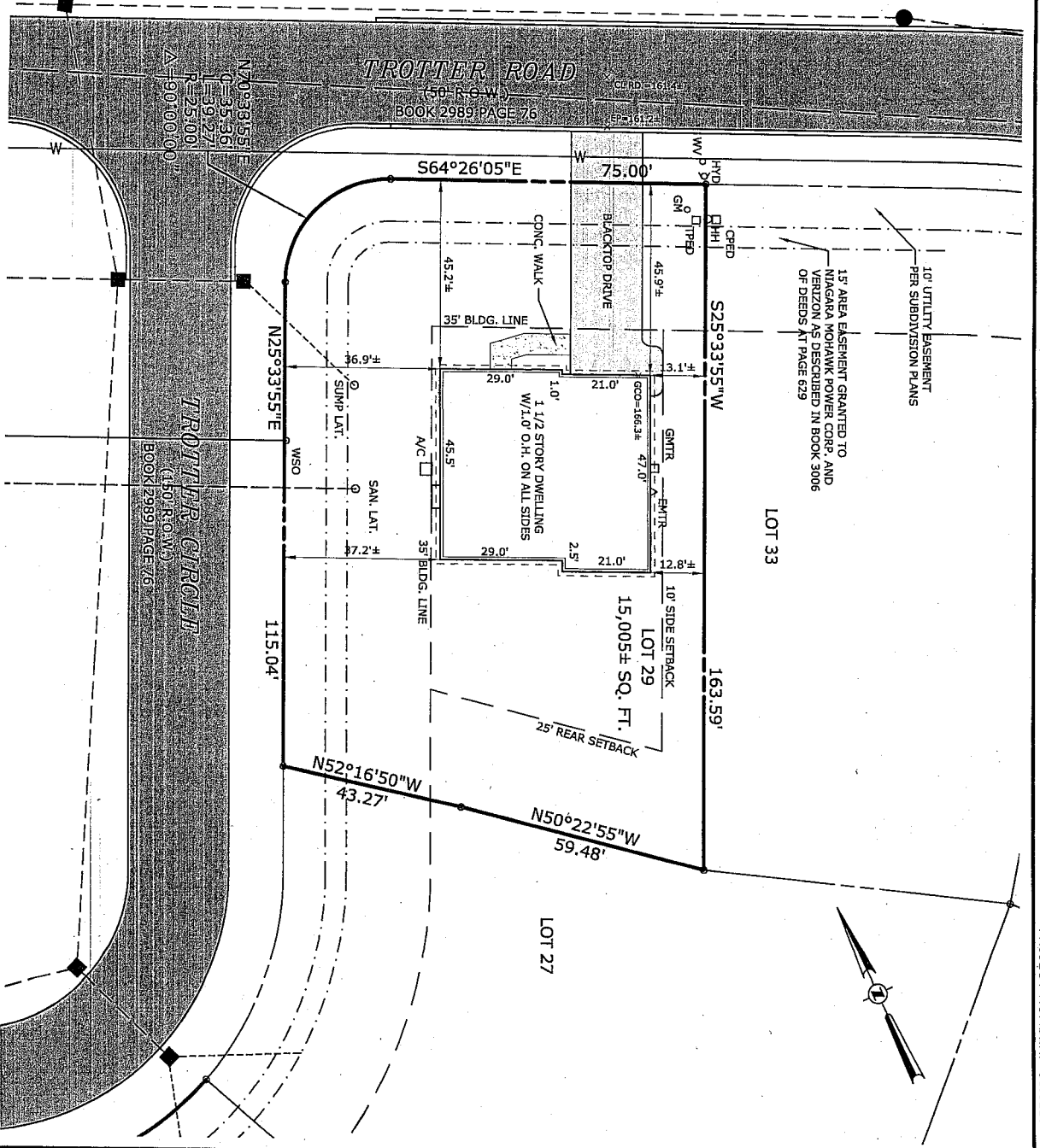

**LOT 29 TROTTER ROAD
CARRIAGE HILL SUBDIVISION**

C.T. MALE ASSOCIATES, P.C.
50 CENTURY HILL DRIVE, P.O. BOX 727, LATHAM, NY 12110
518.786.7400 * FAX 518.786.7299
ARCHITECTURE & BUILDING SYSTEMS ENGINEERING * CIVIL ENGINEERING
ENVIRONMENTAL SERVICES * SURVEY & LAND INFORMATION SERVICES

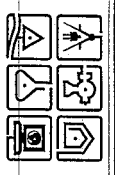

ALBANY COUNTY, NEW YORK
SHEET 1 OF 1
DWG. NO: 06-254