

**MAP REFERENCES:**

1. "Final Plan Amended Carriage Hill Subdivision Map of Lands of Charlew Construction Corp." Town of Bethlehem Albany County, NY prepared by Edward W. Boutelle and Son dated November 14, 1995 last revised March 2006 and filed in the Albany County Clerk's Office on November 1, 2006 in Drawer 172 as Map No. 11898.
2. Subject to a Declaration of Restrictive Covenants as described in Book 2879 of Deeds at Page 263.
3. May be subject to an unplottable easement granted to New York Power & Light Corporation as described in Book 823 of Deeds at Page 277.
4. Subject to an unplottable drainage easement granted to the Town of Bethlehem as described in Book 48 of Miscellaneous at Page 832.
5. Subject to a Drainage Easement granted to the Town of Bethlehem as described in Book 2864 of Deeds at Page 1058.
6. Subject to a Declaration of Covenants and Restrictions as described in Book 2854 of Deeds at Page 599, as amended by First Amendment to Declaration of Covenants and Restrictions as described in Book 2980 of Deeds at Page 945.
7. May be subject to an unplottable easement granted to New York Power & Light Corporation as described in Book 850 of Deeds at Page 336.

**MAP NOTES:**

1. Subject to a Declaration of Restrictive Covenants as described in Book 2879 of Deeds at Page 263.
2. May be subject to an unplottable easement granted to New York Power & Light Corporation as described in Book 823 of Deeds at Page 277.
3. Subject to an unplottable drainage easement granted to the Town of Bethlehem as described in Book 48 of Miscellaneous at Page 832.
4. Subject to a Drainage Easement granted to the Town of Bethlehem as described in Book 2864 of Deeds at Page 1058.
5. Subject to a Declaration of Covenants and Restrictions as described in Book 2854 of Deeds at Page 599, as amended by First Amendment to Declaration of Covenants and Restrictions as described in Book 2980 of Deeds at Page 945.
6. May be subject to an unplottable easement granted to New York Power & Light Corporation as described in Book 850 of Deeds at Page 336.

"ONLY COPIES OF THIS MAP SIGNED IN RED INK AND EMBOSSED WITH THE SEAL OF AN OFFICER OF C.T. MALE ASSOCIATES, P.C. OR A DESIGNATED REPRESENTATIVE SHALL BE CONSIDERED TO BE A VALID TRUE COPY."

WILLIAM J. NETTLETON  
P.L.S. NO. 49513



DATE	REVISIONS RECORD/DESCRIPTION			DRAFTED	CHECK	APPR.
	PROPOSED BUILDING LOCATION	FOUNDATION LOCATION	FINAL SURVEY			
3/21/13	△			MDD	WJN	WJN
9/3/13	△			SMW	WJN	WJN
8/13/14	△			MDD	WJN	WJN
	△					
	△					
	△					
	△					
	△					

UNAUTHORIZED ALTERATION OR ADDITION TO THIS DOCUMENT IS A VIOLATION OF SECTION 7209 SUBDIVISION 2 OF THE NEW YORK STATE EDUCATION LAW.

© 2010  
C.T. MALE ASSOCIATES, P.C.

APPROVED:

DRAFTED : MDD

CHECKED : WJN

PROJ. NO: 06.6137

SCALE : 1"=30'

DATE : MAR. 26, 2010

TOWN OF BETHLEHEM

ALBANY COUNTY, NEW YORK

**C.T. MALE ASSOCIATES, P.C.**

50 CENTURY HILL DRIVE, P.O. BOX 727, LATHAM, NY 12110  
518-786-7400 • FAX 518-786-7299

ARCHITECTURE & BUILDING SYSTEMS ENGINEERING • CIVIL ENGINEERING  
ENVIRONMENTAL SERVICES • SURVEY & LAND INFORMATION SERVICES



SHEET 1 OF 1

DWG. NO: 06--254

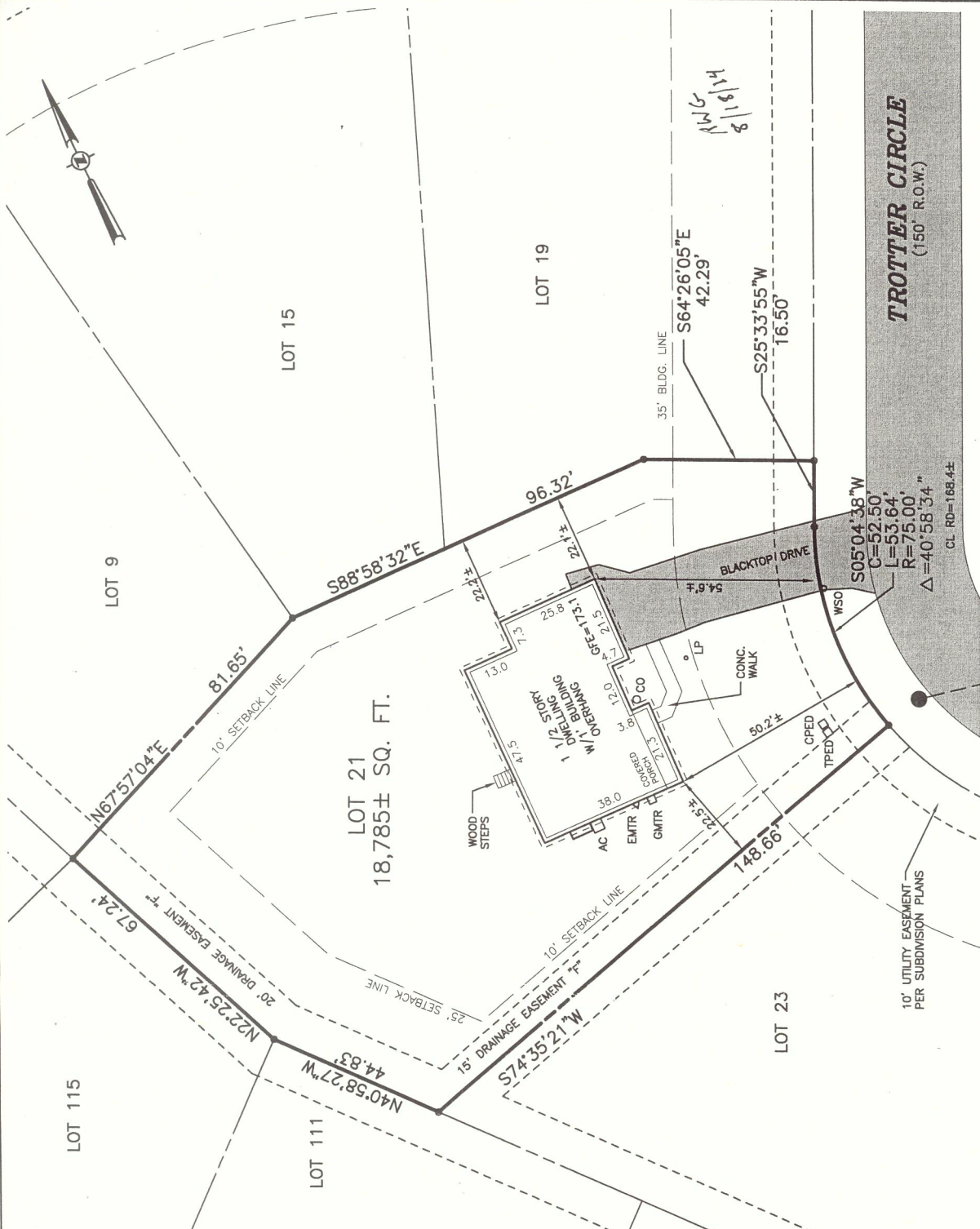

**LOT 21 TROTTER CIRCLE**  
**CARRIAGE HILL SUBDIVISION**

**TROTTER CIRCLE**  
(150' R.O.W.)

S05°04'38"W  
C=52.50'  
L=53.64'  
R=75.00'  
Δ=40°58'34"  
CL RD=168.4±

WJN  
8/15/14