

JERICO ROAD  
COUNTY ROUTE 53

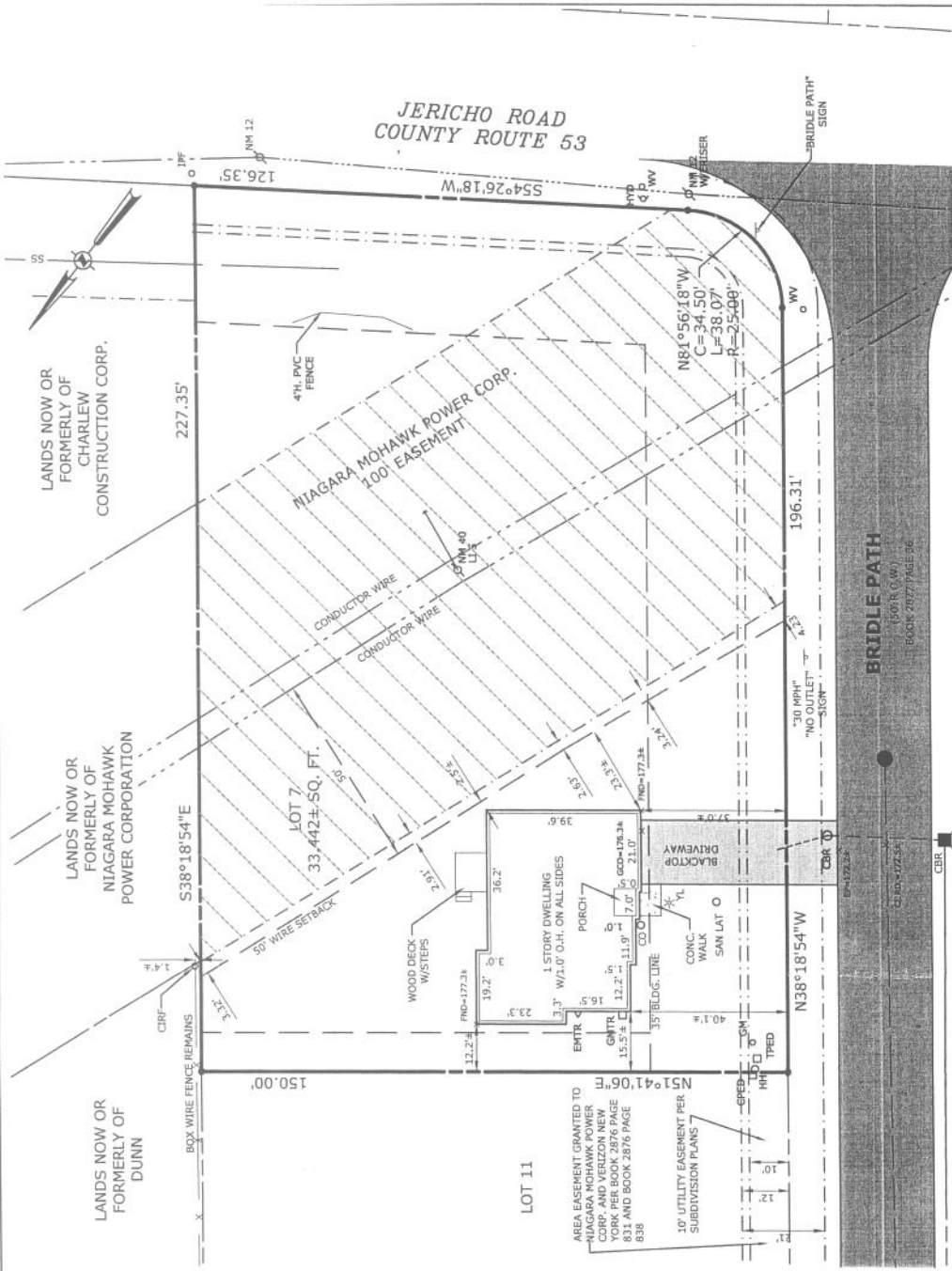

**MAP REFERENCES:**

1. "Final Plan Amended Carriage Hill Subdivision Map of Lands of Charlew Construction Corp." Town of Bethlehem Albany County, NY prepared by Edward W. Boutelle and Son dated November 14, 1995 last revised March 2006 and filed in the Albany County Clerk's Office on November 1, 2006 in Drawer 172 as Map No. 11898.

**MAP NOTES:**

1. Subject to a Declaration of Restrictive Covenants as described in Book 2879 of Deeds at Page 263.
2. May be subject to an unplottable easement granted to New York Power & Light Corporation as described in Book 823 of Deeds at Page 277.
3. Subject to an unplottable drainage easement granted to the Town of Bethlehem as described in Book 48 of Miscellaneous at Page 832.
4. Subject to a Drainage Easement granted to the Town of Bethlehem as described in Book 2864 of Deeds at Page 1058.
5. Subject to a Declaration of Covenants and Restrictions as described in Book 2854 of Deeds at Page 599, as amended by First Amendment to Declaration of Covenants and Restrictions as described in Book 2980 of Deeds at Page 945.
6. Subject to a Declaration of Restrictive Covenants as described in Book 2960 of Deeds at Page 751.
7. May be subject to an unplottable easement granted to New York Power & Light Corporation as described in Book 850 of Deeds at Page 336.
8. Subject to an area easement granted to Niagara Mohawk Power Corporation as described in Book 2876 of Deeds at Page 83, the centerline of the easement being the centerline of the facilities.
9. Subject to an area easement granted to Niagara Mohawk Power Corporation and Verizon, New York formerly known as New York Telephone Company as described in Book 2876 of Deeds at Page 838, the centerline of the easement being the centerline of the facilities.

I certify to the following that this survey has been prepared in accordance with the Code of Practice for Land Surveys adopted by the N.Y.S. Association of Professional Land Surveyors as last revised.

Vince Perez  
Angeline L. Perez  
Pioneer Savings Bank,  
Chicago Title Insurance Company

*William J. Nettleton* 12/16/15 Date  
William J. Nettleton P.L.S. No. 49513

ONLY COPIES OF THIS MAP SEALED IN RED INK AND EMBOSSED WITH THE SEAL OF AN OFFICER OF C.T. MALE ASSOCIATES, P.C. OR A DESIGNATED REPRESENTATIVE SHALL BE CONSIDERED TO BE A VALID TRUE COPY.

DATE	REVISIONS RECORD/DESCRIPTION	DRAFTED	CHECK	APPR.
5/28/15	REVISE NIAGARA MOHAWK EASEMENT LABEL	MDD	WIN	WIN
7/24/15	PROPOSED BUILDING LOCATION	MDD	WIN	WIN
8/14/15	FOUNDATION LOCATION	MDD	WIN	WIN
12/15/15	FINAL SURVEY	MDD	WIN	WIN

WILLIAM J. NETTLETON  
P.L.S. NO. 49513

UNAUTHORIZED ALTERATION OR ADDITION TO THIS DOCUMENT IS A VIOLATION OF SECTION 2099 SUBDIVISION 2 OF THE NEW YORK STATE EDUCATION LAW.

APPROVED: C.T. MALE ASSOCIATES, P.C. 2006

CHECKED: MDD  
PROJ. NO: 06-6137  
SCALE: 1"=30'  
DATE: MAR. 30, 2006

LOT 7 BRIDLE PATH  
CARRIAGE HILL SUBDIVISION

BY: [Signature]

TOWN OF BETHLEHEM

C.T. MALE ASSOCIATES, P.C.  
50 CENTURY HILL DRIVE, P.O. BOX 727, LATHAM, NY 12110  
518-786-7400 • FAX 518-786-7299  
ARCHITECTURE & BUILDING SYSTEMS ENGINEERING • CIVIL ENGINEERING  
ENVIRONMENTAL SERVICES • SURVEY & LAND INFORMATION SERVICES

ALBANY COUNTY, NEW YORK

SHEET 1 OF 1  
DWG. NO: 06-254

DEC 16 2015