

MAP REFERENCES:

1. "Final Plan Amended Carriage Hill Subdivision Map of Lands of Charlew Construction Corp." Town of Bethlehem Albany County, NY prepared by Edward W. Bouelle and Son dated November 14, 1995 last revised March 2006 and filed in the Albany County Clerk's Office on November 1, 2006 in Drawer 172 as Map No. 11898.

MAP NOTES:

1. Subject to a Declaration of Restrictive Covenants as described in Book 2879 of Deeds at Page 263.
2. May be subject to an unplottable easement granted to New York Power & Light Corporation as described in Book 823 of Deeds at Page 277.
3. Subject to an unplottable drainage easement granted to the Town of Bethlehem as described in Book 48 of Miscellaneous at Page 832.
4. Subject to a Drainage Easement granted to the Town of Bethlehem as described in Book 2864 of Deeds at Page 1058.
5. Subject to a Declaration of Covenants and Restrictions as described in Book 2854 of Deeds at Page 599, as amended by First Amendment to Declaration of Covenants and Restrictions as described in Book 2980 of Deeds at Page 945.
6. May be subject to an unplottable easement granted to New York Power & Light Corporation as described in Book 850 of Deeds at Page 336.

I certify to the following that this survey has been prepared in accordance with the Code of Practice for Land Surveys adopted by the N.Y.S. Association of Professional Land Surveyors as last revised.

Jeffrey P. Riker
 Deborah A. Matzel
 Prospect Lending, LLC
 their successors and/or assigns
 Fidelity National Title Insurance Company of New York
 William J. Nettleton P.L.S. No. 49513
 Date 11/12/13

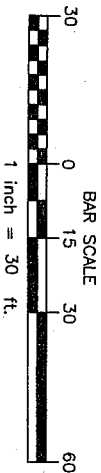

"ONLY COPIES OF THIS MAP SIGNED IN RED INK AND EMBOSSED WITH THE SEAL OF AN OFFICER OF C.T. MALE ASSOCIATES, P.C. OR A DESIGNATED REPRESENTATIVE SHALL BE CONSIDERED TO BE A VALID TRUE COPY."

WILLIAM J. NETTLETON
 P.L.S. NO. 49513

DATE	REVISIONS RECORD/DESCRIPTION	DRAFTED	CHECK	APPR.	UNAUTHORIZED ALTERATION OR ADDITION TO THIS DOCUMENT IS A VIOLATION OF SECTION 7209 SUBDIVISION 2 OF THE NEW YORK STATE EDUCATION LAW.
6/28/13	PROPOSED BUILDING LOCATION	MDD	WIN	WIN	C.T. MALE ASSOCIATES, P.C. © 2010 APPROVED: DRAFTED: MDD CHECKED: [Signature] PROJ. NO: 06.6137 SCALE: 1"=30' DATE: MAR. 25, 2010
7/26/13	FOUNDATION LOCATION	MDD	WIN	WIN	
11/6/13	FINAL SURVEY	MDD	WIN	WIN	

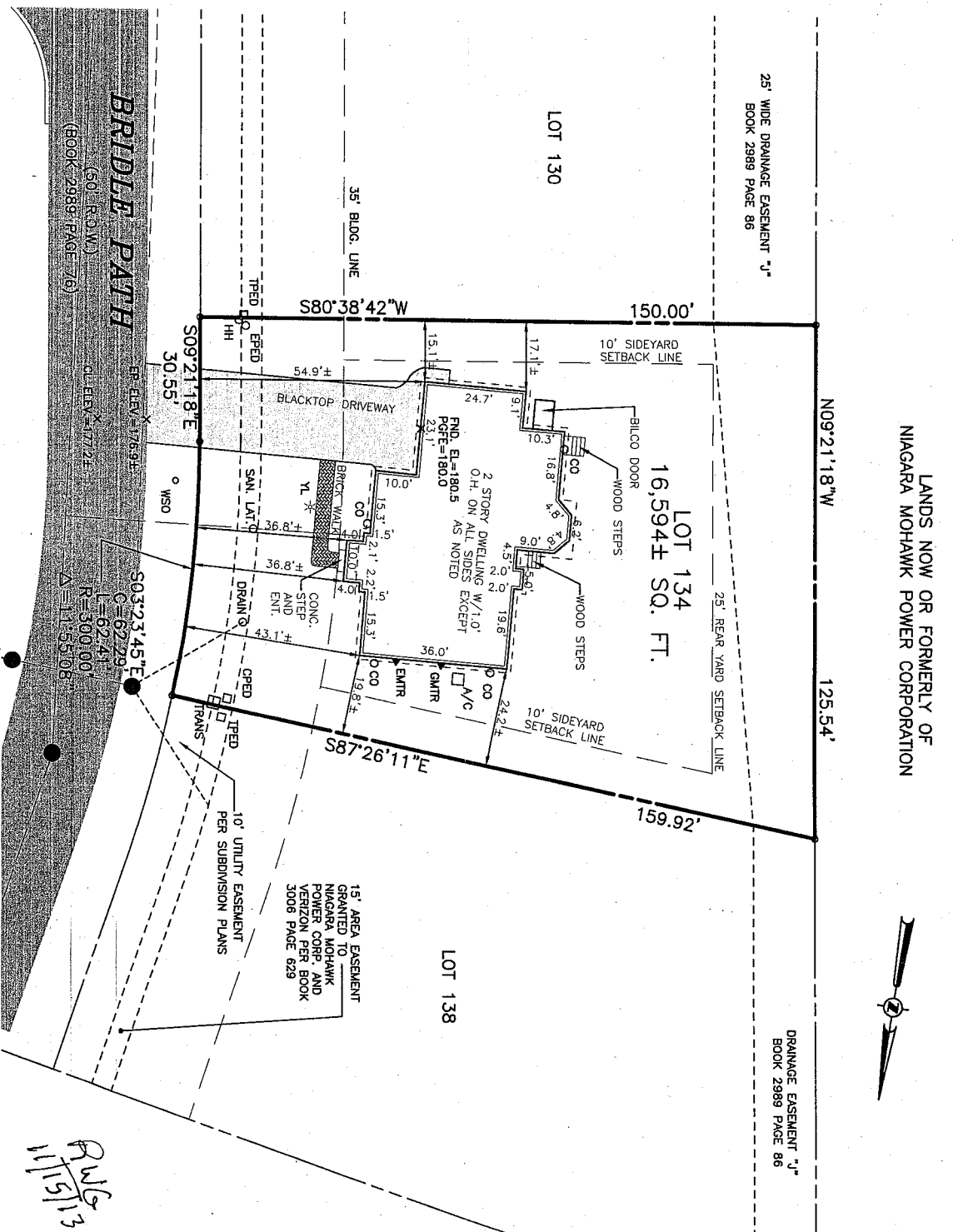

LANDS NOW OR FORMERLY OF
 NIAGARA MOHAWK POWER CORPORATION



**LOT 134 BRIDLE PATH
 CARRIAGE HILL SUBDIVISION**

TOWN OF BETHEHEM

ALBANY COUNTY, NEW YORK

C.T. MALE ASSOCIATES, P.C.

50 CENTURY HILL DRIVE, P.O. BOX 727 LATHAM, NY 12110
 518.786.7400 * FAX 518.786.7299
 ARCHITECTURE & BUILDING SYSTEMS ENGINEERING * CIVIL ENGINEERING
 ENVIRONMENTAL SERVICES * SURVEY & LAND INFORMATION SERVICES

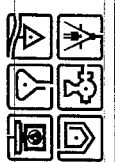

SHEET 1 OF 1
 DWG. NO. 06-254

RMS
 11/15/13