

NOTES:

1. UNDERGROUND UTILITIES SHOWN HEREON BASED ON UTILITY EVIDENCE VISIBLE AT GROUND SURFACE AND RECORD DRAWINGS AND ARE SUBJECT TO FIELD VERIFICATION BY EXCAVATION. UTILITIES SHOWN DO NOT PURPORT TO CONSTITUTE OR REPRESENT ALL UTILITIES LOCATED UPON OR ADJACENT TO THE SURVEYED PREMISES.
2. THE OFFSETS OR DIMENSIONS SHOWN HEREON, FROM THE PROPERTY LINES TO THE STRUCTURES, ARE FOR A SPECIFIC PURPOSE AND USE; THEREFORE, THEY ARE NOT INTENDED TO MONUMENT THE PROPERTY LINES OR TO GUIDE THE ERECTION OF FENCES, ADDITIONAL STRUCTURES, OR ANY OTHER IMPROVEMENT.
3. EASEMENTS AND/OR SUBSURFACE STRUCTURES RECORDED OR UNRECORDED ARE NOT GUARANTEED UNLESS PHYSICALLY EVIDENT ON THE PREMISES AT THE TIME OF THE SURVEY.
4. SUBJECT TO ALL RIGHTS, EASEMENTS, COVENANTS AND RESTRICTIONS OF RECORD.
5. CHICAGO TITLE INSURANCE COMPANY TITLE NUMBER 2503-30183 USED TO PROVIDE RECORD INFORMATION REGARDING TITLE FOR THIS PROPERTY.

MAP REFERENCES:

1. LOTS 77 & 79 WALDEN FIELDS DRIVE AS SHOWN ON A MAP ENTITLED "LAND DEVELOPMENT PLAN, WALDENMAIER PLANNED RESIDENCE COMMUNITY, PLANNED RESIDENCE DISTRICT NUMBER 13, ELSMERE AVENUE & FEURA BUSH ROAD, TOWN OF BETHELEHEM, COUNTY OF ALBANY, STATE OF NEW YORK," DATED MAY 15, 2002, LAST REVISED OCTOBER 8, 2003, PREPARED BY SIPPERLY & ASSOCIATES AND FILED IN THE ALBANY COUNTY CLERK'S OFFICE IN DRAWER 172 MAP NO. 11410.
2. "PLOT PLAN OF LANDS KNOWN AS LOT NO.'S 77 AND 79 WALDEN DRIVE", AS PREPARED BY VOLLMER ASSOCIATES LLP AND DATED NOVEMBER 2003, LAST REVISED JANUARY 11, 2005 AND FILED IN ALBANY COUNTY CLERK'S OFFICE ON FEBRUARY 3, 2005. IN DRAWER 172 AS MAP NO. 11605.

CERTIFICATIONS INDICATED HEREON SIGNIFY THAT THIS SURVEY WAS PREPARED IN ACCORDANCE WITH THE EXISTING CODE OF PRACTICE FOR LAND SURVEYORS ADOPTED BY THE N.Y. STATE ASSOCIATION OF PROFESSIONAL LAND SURVEYORS. SAID CERTIFICATIONS SHALL RUN ONLY TO THE PERSON FOR WHOM THE SURVEY IS PREPARED, AND ON BEHALF TO THE TITLE COMPANY, GOVERNMENTAL AGENCY AND LENDING INSTITUTION LISTED HEREON, AND TO THE ASSIGNEES OF THE LENDING INSTITUTION. CERTIFICATIONS ARE NOT TRANSFERABLE TO ADDITIONAL INSTITUTIONS OR SUBSEQUENT OWNERS.

79 WALDEN FIELDS DRIVE:

- STEPHEN J. DENISULK AND DIANA H. DENISULK
- FIRST NIAGARA BANK, its successors and/or assigns
- CHICAGO TITLE INSURANCE COMPANY

RB
4/27/05

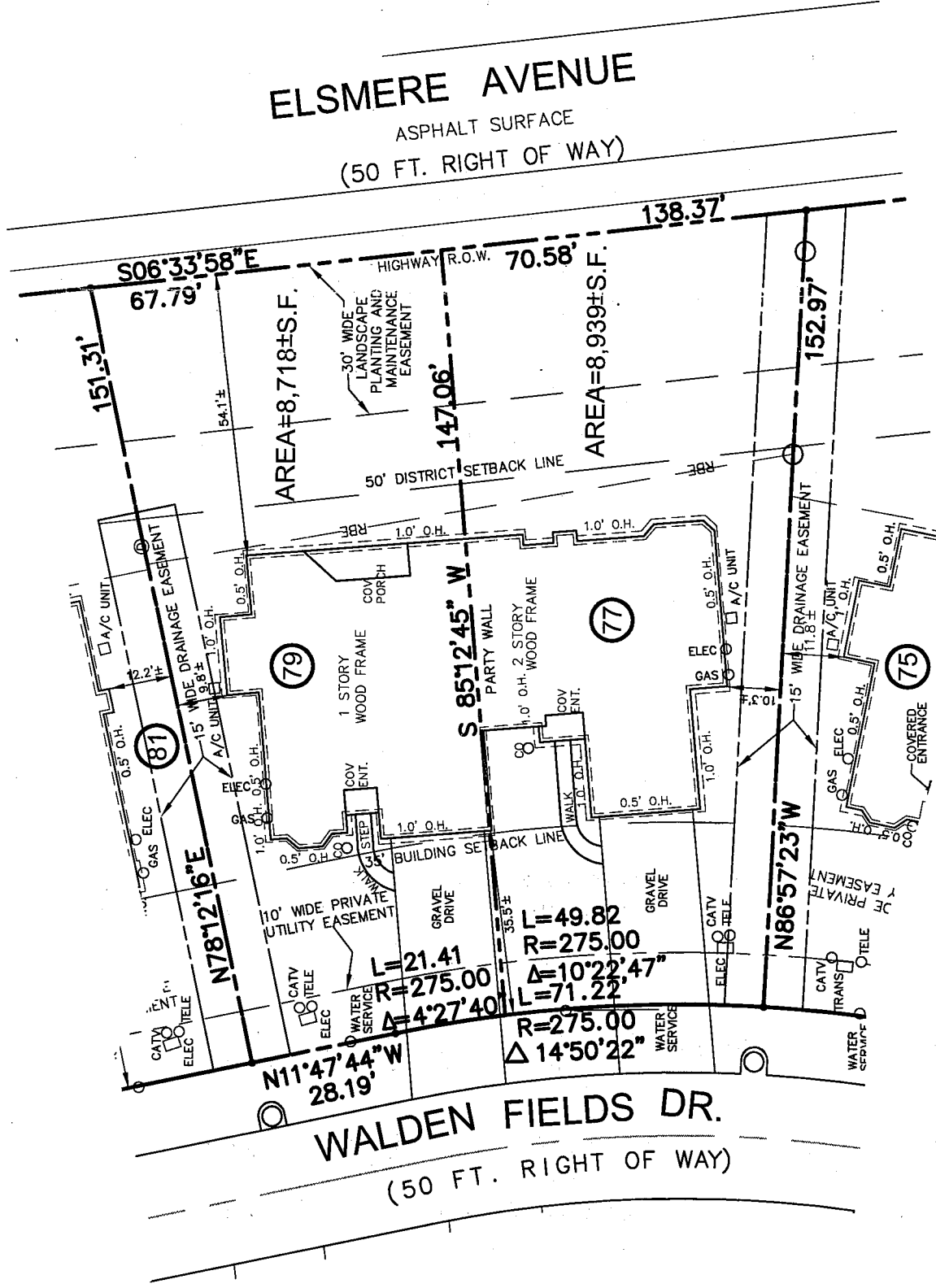

ELSMERE AVENUE
ASPHALT SURFACE
(50 FT. RIGHT OF WAY)

WALDEN FIELDS DR.
(50 FT. RIGHT OF WAY)

Unauthorized alteration or addition to this map, or the use of this map for any purpose other than that intended by the sub-division of the New York State Education Law. Only copies from the original of this map, or the original signature and the embossed seal of the preparer shall be considered to be true and valid copies.

Pine West Plaza, Building 1A
Washington Avenue Extension
Albany, NY 12205-5510
Tel: 518.452.4358
Fax: 518.452.9234

VOLLMER ASSOCIATES LLP
Engineers, Architects, Landscape Architects, Planners, Surveyors

Date	Record of Work	Appr.
11-24-03	ADDED RBE LINE (REAR BUILDING ENVELOPE)	MRD
11-16-04	PROPOSED PLAN	MRD
1-11-05	foundation location	MRD
4-18-05	FINAL SURVEY	MRD

Copyright 2003
Vollmer Associates LLP
Engineers, Architects,
Landscape Architects,
Planners, Surveyors
All rights reserved.
Unauthorized duplication is
a violation of applicable laws.

Plot Plan of Lands
Known as
LOT NO'S 77 & 79 WALDEN FIELDS DRIVE
"WALDENMAIER" PLANNED RESIDENCE
COMMUNITY, DISTRICT NO. 13
Town of Bethlehem * Albany County * New York

Date: NOV. 03
Scale: 1" = 30'
Prepared By: [Signature]
Drawn By: GAW
Chk. By: MRD