

MAP REFERENCE:

"Map of Dowerskill Village - Section No. 2B, Planned Residence District No. 4, Property of Jenkins Building Corp." dated January, 1989, revised to May 29, 1991, by Edward J. Keegan Associates, P.C. and Paul E. Hite, L.S., as filed in the Albany County Clerk's Office on July 24, 1991, in Drawer 172, as Map No. 9398.

CERTIFICATION:

Survey shown is in accordance with the minimum standards of "Code of Practice For Land Surveys" as adopted by the New York State Association of Professional Land Surveyors.

CERTIFIED TO:

1. Home Funding Finders, Inc., its successors and/or assigns,
2. Chicago Title Insurance Company (Title No. 33 0243 107 0000127),
3. Monica T. Keller.

NOTES:

1. Utility easements contained in Bk. 823, Pg. 525 & Bk. 2536, Pg. 217 do not affect surveyed parcel.
2. Surveyed parcel is subject to Declaration of Covenants, Restrictions and Conditions contained in Bk. 2459, Pg. 573. and amendments thereto in Bk. 2528, Pg. 54 and Bk. 2537, Pg. 798.

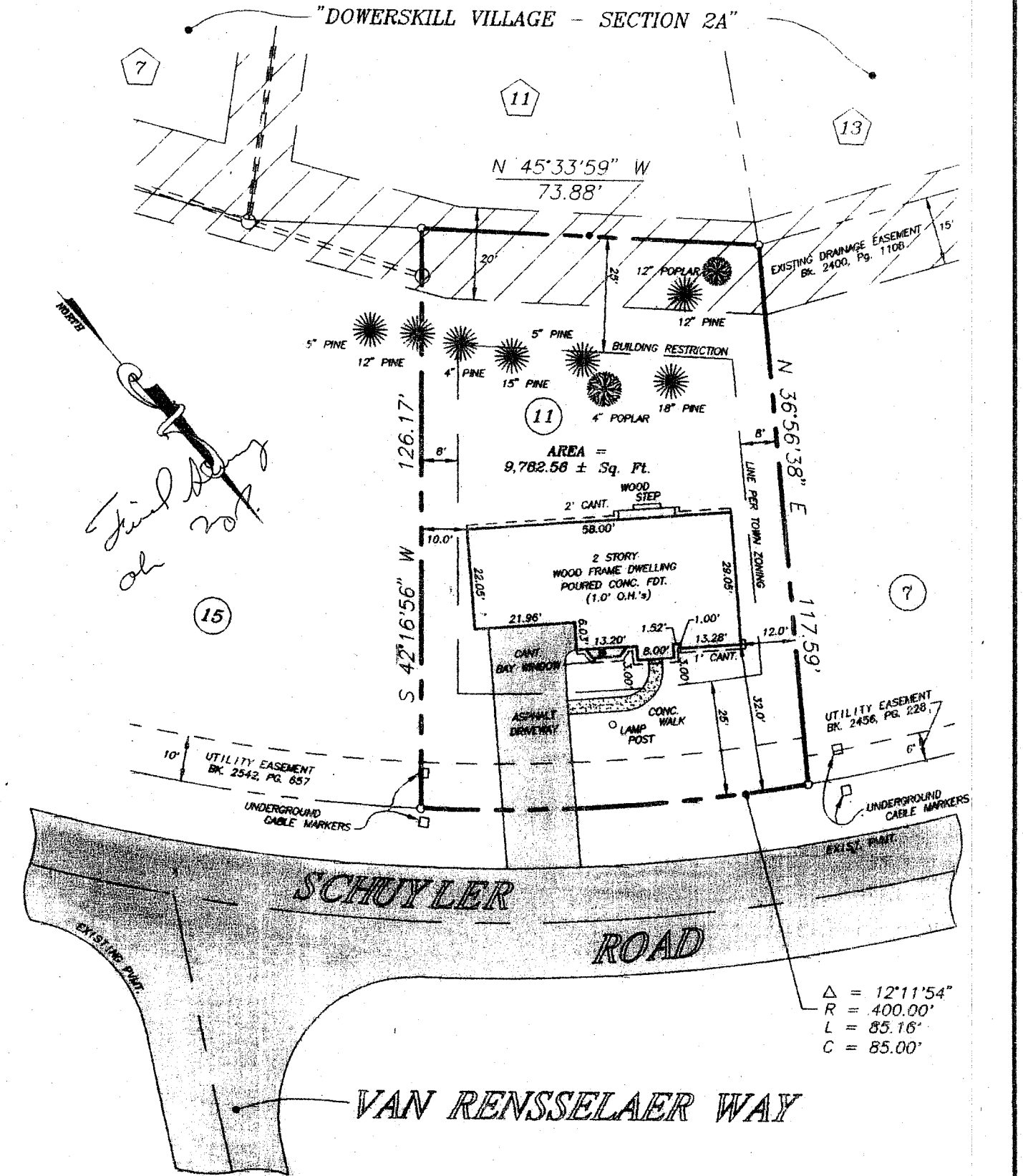

County:
ALBANY

State:
NEW YORK

Scale:
1" = 30'

Date:
DEC. 13, 1999

MAP OF SURVEY
LOT No. 11
SCHUYLER ROAD
"DOWERSKILL VILLAGE"
SECTION 2B
TOWN OF BETHLEHEM

PAUL E. HITE
 Licensed Land Surveyor - Delmar, New York