

LANDS NOW OR FORMERLY OF
 NIAGARA MOHAWK POWER CORPORATION

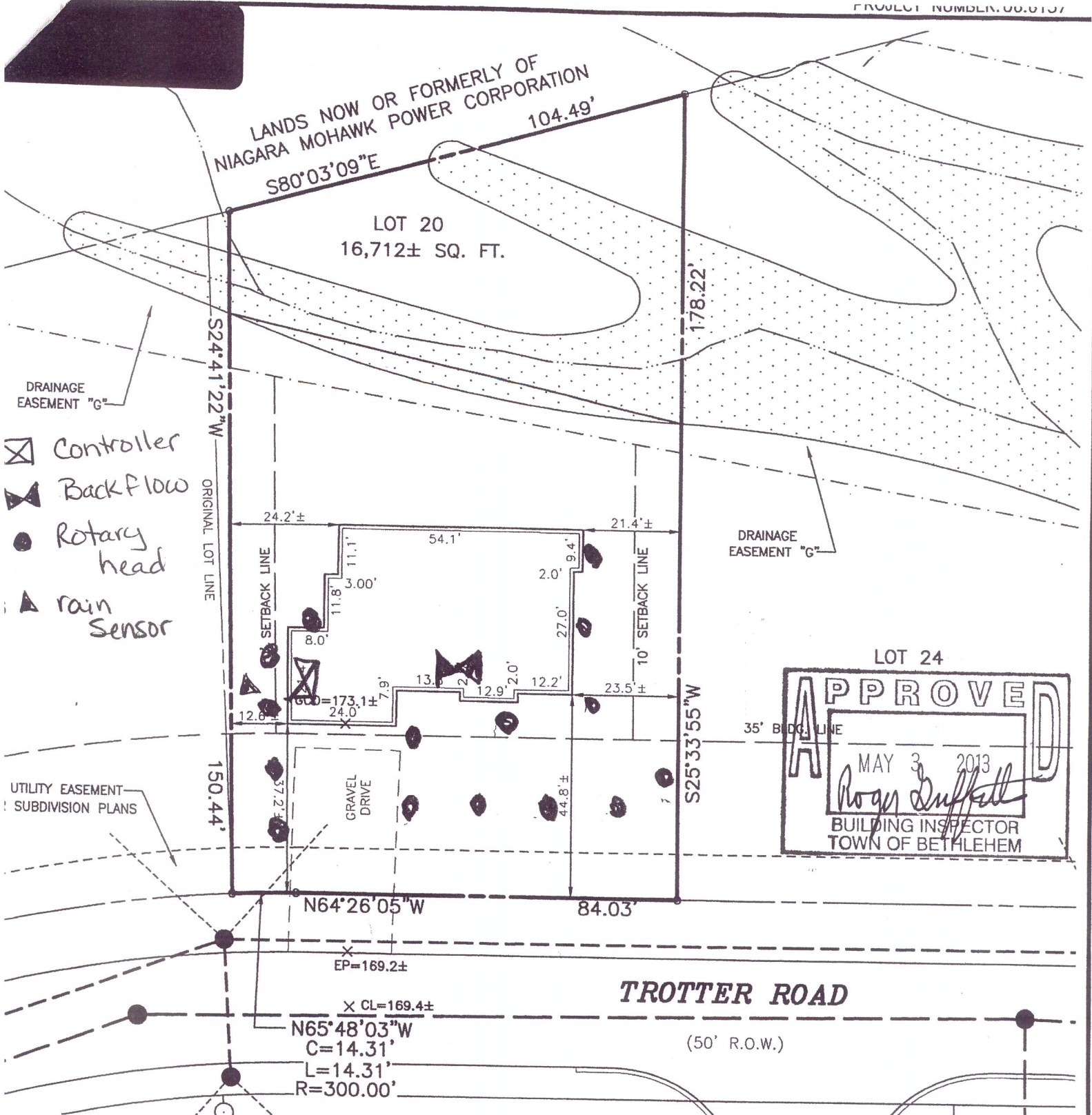

- ☒ Controller
- ⊗ Backflow
- Rotary head
- ▲ rain sensor

LOT 24

APPROVED

MAY 3 2013

Roan Duffell

BUILDING INSPECTOR
 TOWN OF BETHLEHEM

TROTTER ROAD

EP=169.2±
 X CL=169.4±
 N65°48'03"W
 C=14.31'
 L=14.31'
 R=300.00'

AUTHORIZED ALTERATION OR
 ADDITION TO THIS DOCUMENT
 IS A VIOLATION OF SECTION
 16-09 SUBDIVISION 2 OF THE
 TOWN OF BETHLEHEM
 LOCAL LAW.

© 2008
 C.T. MALE ASSOCIATES, P.C.

**LOT 20 TROTTER ROAD
 CARRIAGE HILL SUBDIVISION**

APPROVED:
 DESIGNED BY: MDD
 CHECKED BY: WJN
 DRAWING NO: 06.6137
 SCALE: 1"=30'
 DATE: APR. 4, 2008

TOWN OF BETHLEHEM ALBANY COUNTY, NEW YORK

C.T. MALE ASSOCIATES, P.C.

50 CENTURY HILL DRIVE, P.O. BOX 727, LATHAM, NY 12110
 518.786.7400 * FAX 518.786.7299

ARCHITECTURE & BUILDING SYSTEMS ENGINEERING * CIVIL ENGINEERING
 ENVIRONMENTAL SERVICES * SURVEY & LAND MANAGEMENT

