

MAP REFERENCES:

1. "Final Plan Amended Carriage Hill Subdivision Map of Lands of Charlew Construction Corp." Town of Bethlehem Albany County, NY prepared by Edward W. Boutelle and Son dated November 14, 1995 last revised March 2006 and filed in the Albany County Clerk's Office on November 1, 2006 in Drawer 172 as Map No. 11898.

MAP NOTES:

1. Subject to a Declaration of Restrictive Covenants as described in Book 2879 of Deeds at Page 263.
2. May be subject to an unplotable easement granted to New York Power & Light Corporation as described in Book 823 of Deeds at Page 277.
3. Subject to an unplotable drainage easement granted to the Town of Bethlehem as described in Book 48 of Miscellaneous at Page 832.
4. Subject to a Drainage Easement granted to the Town of Bethlehem as described in Book 2864 of Deeds at Page 1058.
5. Subject to a Declaration of Covenants and Restrictions as described in Book 2854 of Deeds at Page 599.
6. May be subject to an unplotable easement granted to New York Power & Light Corporation as described in Book 850 of Deeds at Page 336.

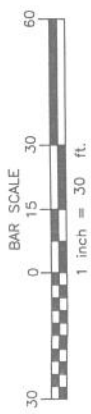
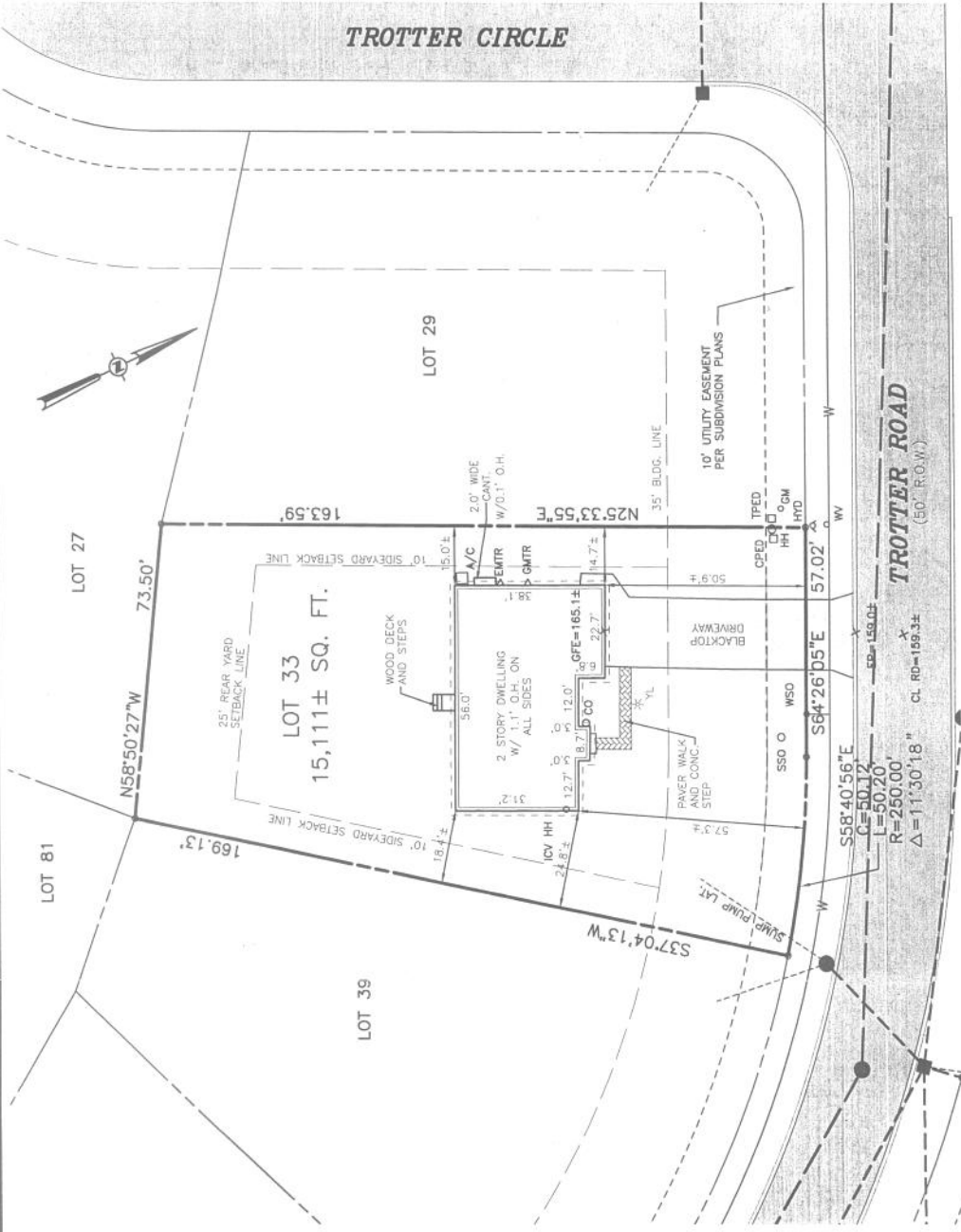

"ONLY COPIES OF THIS MAP SIGNED IN RED INK AND EMBOSSED WITH THE NAME OF THE DESIGNER OR REPRESENTATIVE SHALL BE CONSIDERED TO BE A VALID TRUE COPY."

DATE	REVISIONS RECORD/DESCRIPTION	DRAFTED	CHECK	APPR.
2/8/10	PROPOSED BUILDING LOCATION	MDD	WIN	WIN
2/11/10	REVISE PROPOSED BUILDING LOCATION	MDD	WIN	WIN
4/10/12	FOUNDATION LOCATION AND FINAL SURVEY	MDD	WIN	WIN

UNAUTHORIZED ALTERATION OR ADDITION TO THIS PLAN IS A VIOLATION OF SECTION 7209 SUBDIVISION 2 OF THE NEW YORK STATE EDUCATION LAW.

© 2008
C.T. MALE ASSOCIATES, P.C.

APPROVED: _____
DRAFTED: MDD
CHECKED: [Signature]
PROJ. NO: 06.6137
SCALE: 1"=30'
DATE: MAY 30, 2008

WILLIAM J. NETTLETON
PLS 49513
[Signature]

LOT 33 TROTTER ROAD
CARRIAGE HILL SUBDIVISION

TOWN OF BETHLEHEM
ALBANY COUNTY, NEW YORK

G.T. MALE ASSOCIATES, P.C.
50 CENTURY HILL DRIVE, P.O. BOX 727, LATHAM, NY 12110
518.786.7400 • FAX 518.786.7299
ARCHITECTURE & BUILDING SYSTEMS ENGINEERING • CIVIL ENGINEERING
ENVIRONMENTAL SERVICES • SURVEY & LAND INFORMATION SERVICES

SHEET 1 OF 1
DWG. NO: 06-254