

CL RD = 201.3'
GAR SILL = 202.8'

LANDS N/F
NIAGARA MOHAWK POWER CORP.
L.921, P.56
L.1375, P.41

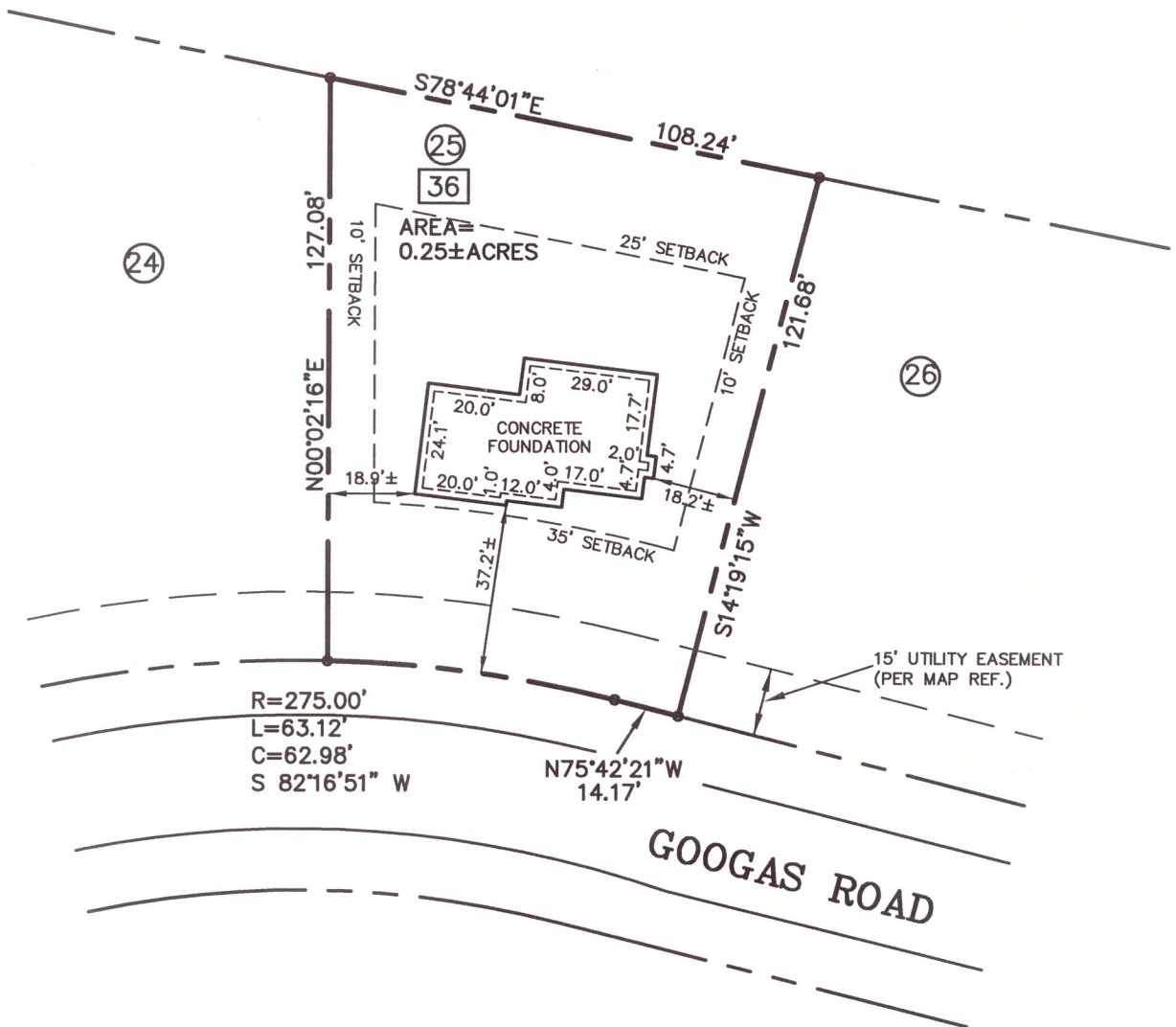

36 STREET ADDRESS
25 LOT NUMBER PER SUBDIVISION PLAN

OK
4/6/15
AWG

MAP REFERENCE:
MAP ENTITLED "SUBDIVISION PLAT RUSSELL ROAD CONSERVATION SUBDIVISION RUSSELL & GOOGAS ROADS" DATED JULY 5, 2011 AS PREPARED BY INGALLS & ASSOCIATES, LLP WITH A FINAL REVISION DATED 10/3/13 AND FILED IN THE ALBANY COUNTY CLERK'S OFFICE ON JUNE 18, 2014

This survey has been prepared in accordance with the code of practice for land surveys adopted by the New York State Association of Professional Land Surveyors as last revised July 1997.

NO.	REVISION	BY	DATE	UNAUTHORIZED ALTERATIONS OR ADDITIONS TO THIS SURVEY MAP IS A VIOLATION OF SECTION 7209 OF THE NEW YORK STATE EDUCATION LAW, COPIES OF THIS SURVEY MAP NOT BEARING THE LAND SURVEYOR'S EMBOSSED SEAL SHALL NOT BE CONSIDERED TO BE VALID COPIES. CERTIFICATIONS INDICATED OR APPLIED HEREON SHALL ONLY RUN TO THE PARTY FOR WHOM THE SURVEY WAS PREPARED, & ON HIS BEHALF TO THE ADDITIONAL PARTIES LISTED HEREON, CERTIFICATIONS ARE NOT TRANSFERABLE TO ADDITIONAL PARTIES OR SUBSEQUENT OWNERS NOT LISTED HEREON.	FOUNDATION LOCATION LOT 25 #36 GOOGAS ROAD "RUSSELL RD. CONSERVATION SUBD."	
					TOWN OF BETHLEHEM COUNTY OF ALBANY STATE OF NEW YORK	
				ABD ENGINEERS SURVEYORS 411 Union Street Schenectady, N.Y. 12305 518-377-0315 Fax.518-377-0379		
				DATE: MARCH 27, 2015	SCALE: 1" = 40'	DWG. 4539A-L25

TODD WESTERVELD, P.L.S.
N.Y.S. LICENSE NO. 50319