

BIRCHWOOD PLAZA
(40' R.O.W. ASSUMED)
ST & R = 120.0'

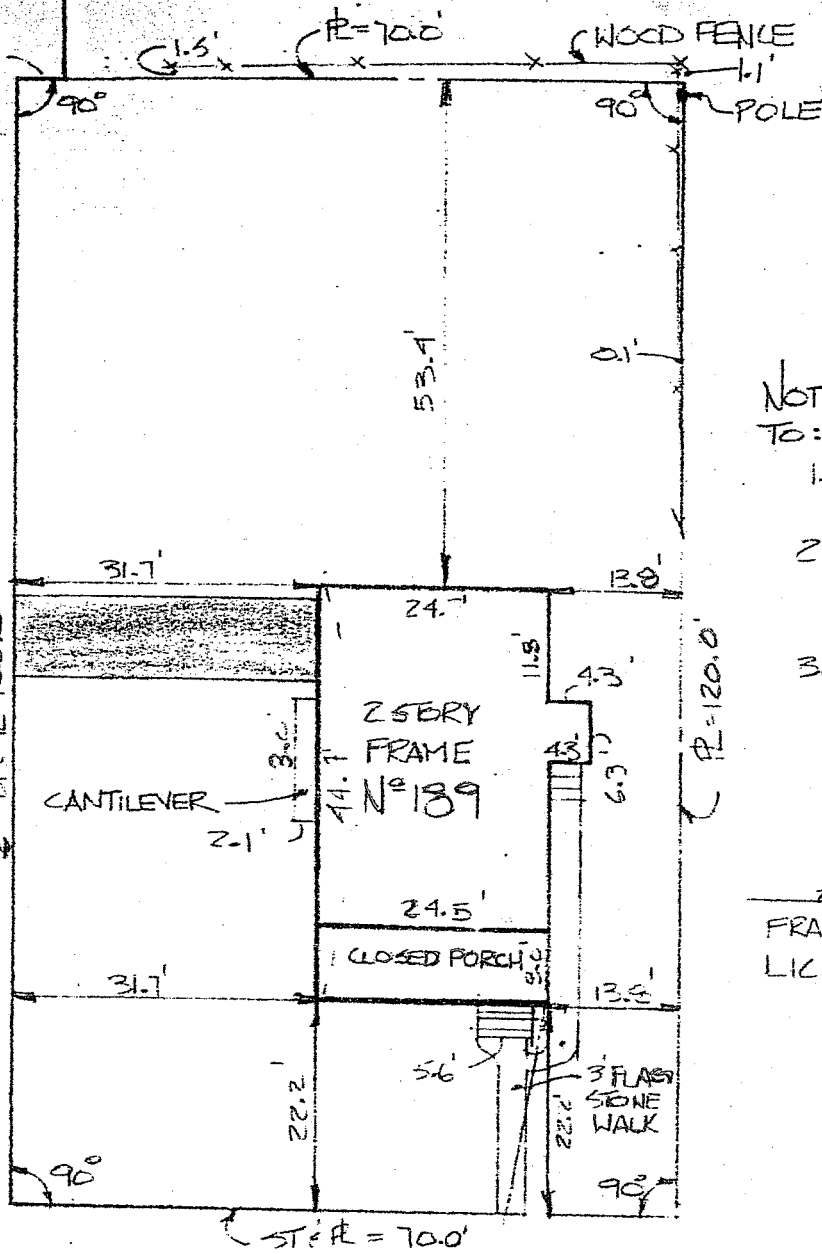

ADAMS STREET
(50' R.O.W.)

NOTE: THIS SURVEY IS CERTIFIED TO:

1. ELLEN F. HIGGINS AND RICHARD S. BEER
2. THE DIME SAVINGS BANK OF NEW YORK, F.S.B., ITS SUCCESSORS AND/OR ASSIGNS
3. LAWYERS TITLE INSURANCE CORPORATION.

Francis S. McCloskey

FRANCIS S. McCLOSKEY, L.S.
LIC. N^o. 49441

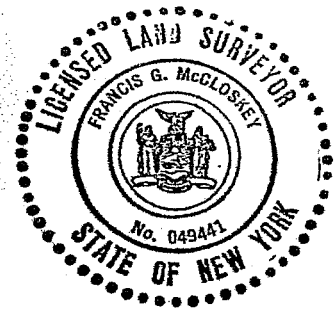

MAP SHOWING LOCATION OF BUILDINGS AND IMPROVEMENTS WITH REFERENCE TO PROPERTY LINES OF

N^o 189 ADAMS STREET
DELMAR, TOWN OF BETHLEHEM, ALBANY COUNTY, N.Y.

HERSHBERG & HERSHBERG

CONSULTING ENGINEERS
AND
LAND SURVEYORS

19 COLVIN AVENUE, ALBANY, NEW YORK 12206

KPIII

CHECK F M C

SCALE 1" = 20'

DATE 11/6/87

FILE NO.

87-1224

REPLICATION OF THIS DOCUMENT, EXCEPT BY A LICENSED PROFESSIONAL ENGINEER OR LAND SURVEYOR, IS ILLEGAL.