

See map entitled, "WOODSIDE-SOUTH, TOWN OF BETHLEHEM, COUNTY OF ALBANY," dated July 31, 1979, filed in the Albany County Clerk's office as Map No. 5960, Dr. No. 172, made by P.F. Cooney, P.E. & L.S.

**CERTIFICATION:**  
 Survey shown is in accordance with the minimum standards of "CODE OF PRACTICE FOR LAND SURVEYS" as adopted by the New York State Association of Professional Land Surveyors.

**CERTIFIED TO:**  
 Brian J. Danforth,  
 Trew Title Insurance of New York Inc. (Title No. I-5965),  
 Jay Harold Jakovic, Esq. & Town of Bethlehem

- NOTES:**
- 1) Right, Privilege & Authority granted to Utility Company - BK. 621, Pg. 434 - Does not affect surveyed premises.
  - 2) Drainage Rights - BK. 921, Pg. 85, modified in BK. 952, Pg. 326 and BK. 1341, Pg. 509 - Does not affect surveyed premises.
  - 3) Drainage Easement - BK. 1463, Pg. 408 - Does not affect surveyed premises.
  - 4) Subject to Restrictions - BK. 2471, Pg. 603.
  - 5) U.C.M. denotes underground cable marker.

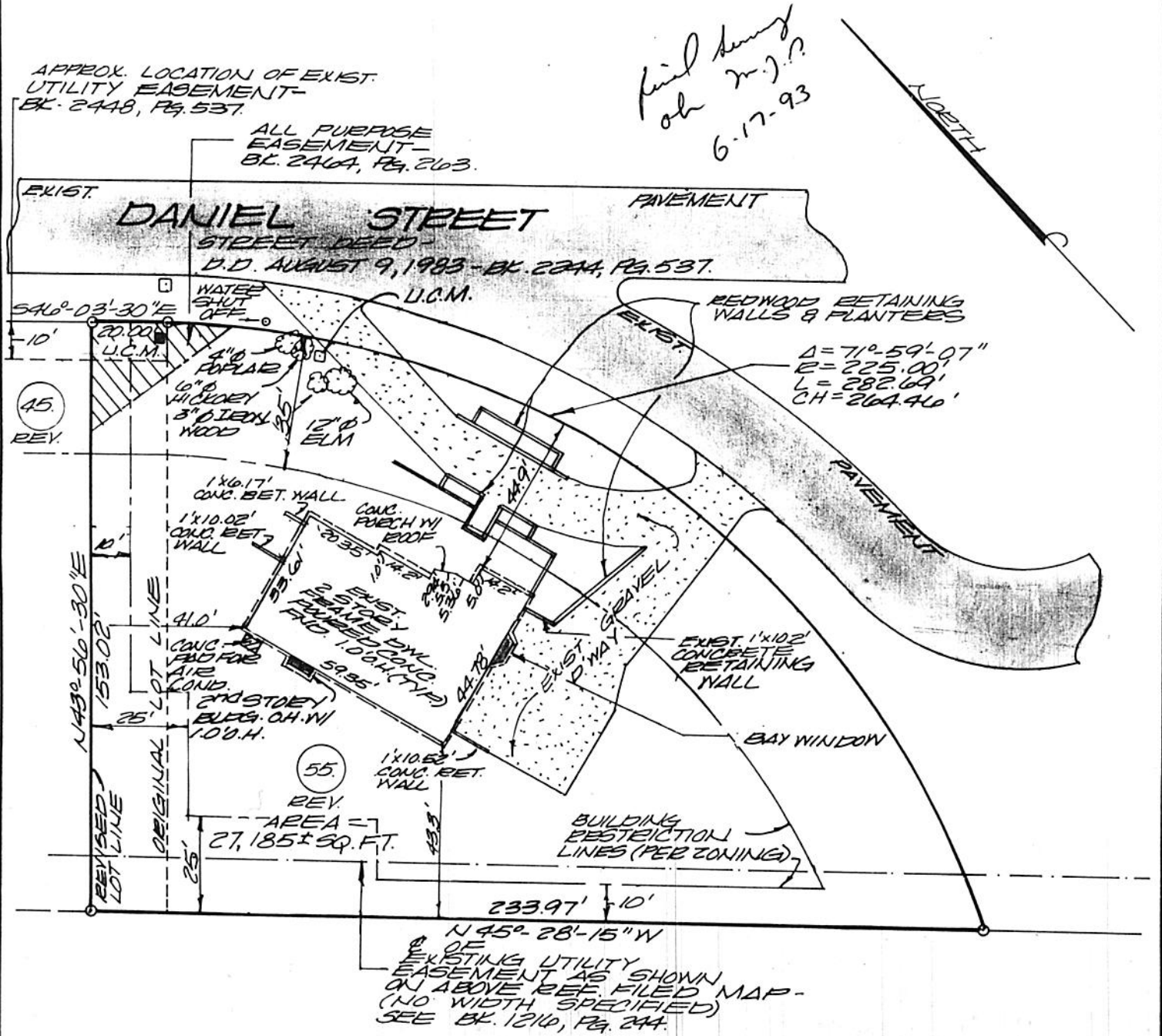

LANDS N/F OF CARRINGTON

REV: 6-15-94: FINAL AS-BUILT SURVEY.  
 REV: 11-2-93: FND LOCATION ONLY.  
 REV: 9-28-93: BLDG. DIM'S REVISED.

	County:	Albany	MAP OF SURVEY LOT NUMBER 55 DANIEL STREET TOWN OF BETHLEHEM
	State:	New York	
	Scale:	1" = 40'	
	Date:	August 27, 1993	
		<b>PAUL E. HITE</b> Licensed Land Surveyor - Delmar, New York	