

See map entitled, "MAP OF LINDENWOOD", Property of Built-Mor Contracting Corp., dated Seop. 2, 1976 last revised Oct. 20, 1976 made by Paul E. Hite Licensed Land Surveyor and filed in the office of the Albany County Clerk as map no. 3257, drawer no. 168.

CERTIFICATION: I hereby certify to Albany Savings Bank, USLife Title Insurance Company of New York and to Harvey L. and K. Mandelkern that the survey shown is correct.



LIMIT OF 25' BUFFER ZONE AS REQUIRED BY TOWN FOR SUBDIVISION APPROVAL.

DELAWARE & HUDSON RAILROAD

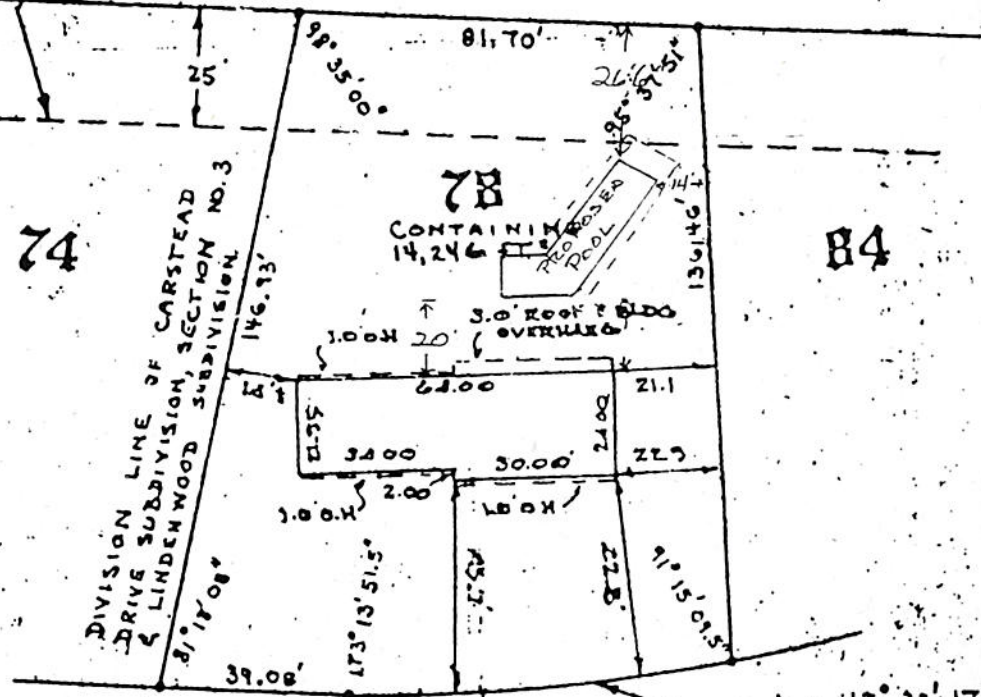

Paul E. Hite

CARSTEAD DRIVE APPROVED

$\Delta = 13^{\circ} 32' 17''$
 $R = 832.00'$
 $L = 78.00'$
 $Ch = 78.80'$

NOTE: COMPLETED HOUSE LOCATION. MAY 23, 1978. MEAS. TO POLYED CONC. & CONC. BLK. FNDATION. O.H. DENOTES ROOF OVERHANG.

AUG 2 1988

[Signature]
 BUILDING INSPECTOR
 TOWN OF BETHLEHEM

COUNTY	Albany	Map of Lot 78 Carstead Drive Town of Bethlehem	SCALE	1" = 40'
STATE	New York		DATE	Nov. 22, 1977
ORDER NO.	Paul E. Hite Licensed Land Surveyor	Delmar, N.Y.	REVISION	NO. LOCATED JAN 24, 1978