

THORNEDALE ROAD

Existing Water Main

SEE "MAP OF PORTION OF 'SOUTHWOOD' SECTION #1-A, PROPERTY OF WOODROW J. BEAUREGARD", dated March 1955, revised November 28, 1955, and made by Edward W. Boutelle & Son, Civil Engineers and Surveyors.

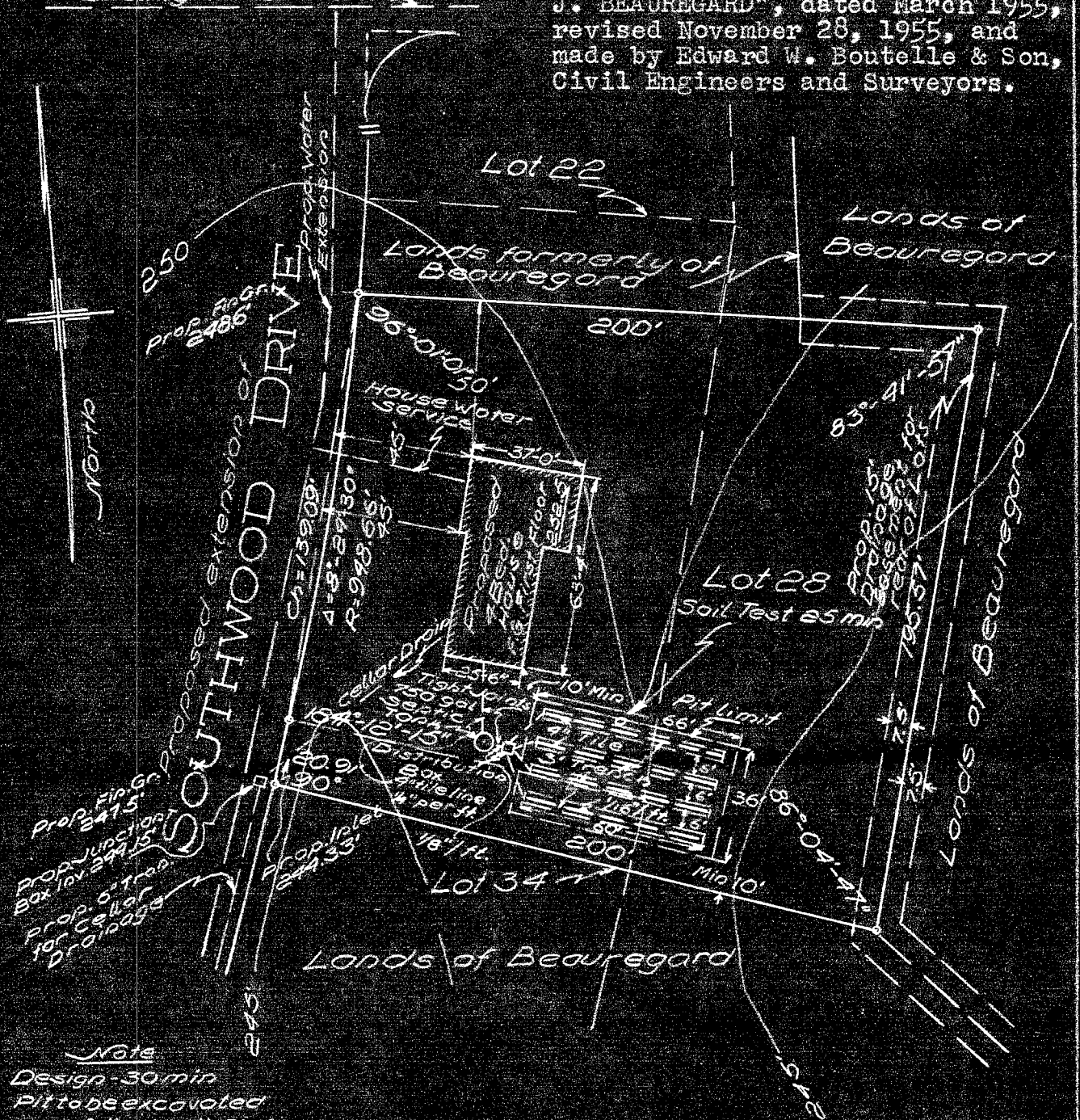

Note
 Design - 30 min
 Pit to be excavated
 and filled with 3' of
 Run-of-bank gravel
 below tile lines.
 Excavation to be 3' deep
 in original ground.
 Top back fill to be 12"

MAP OF PROPERTY
 TO BE CONVEYED BY
 WOODROW J. BEAUREGARD
 SLINGERLANDS

ALBANY COUNTY
 SCALE 1" - 50'

NEW YORK
 JUNE 19, 1956

SURVEY AND MAP BY:

Edward W. Boutelle & Son
 Civil Engineers and Surveyors