

Lands N/F Of
Deighan
Book 2106 Of Deeds At Page 724

Iron Pipe Found
0.2' East Of Line

N18° 53' 30" W

S50° 18' 10" W

84.61'

N50° 18' 10" E

100

Lands N/F Of
Bjurstrom
Book 2130 Of Deeds At Page 487

Area = 22,233± Sq. Ft.

Roof Overhangs (ro) = 0.6'
Unless Otherwise Noted

123

Lands N/F Of
Platt & Luntz
Book 2567 Of Deeds At Page 163

124

122



77 Feet x 302

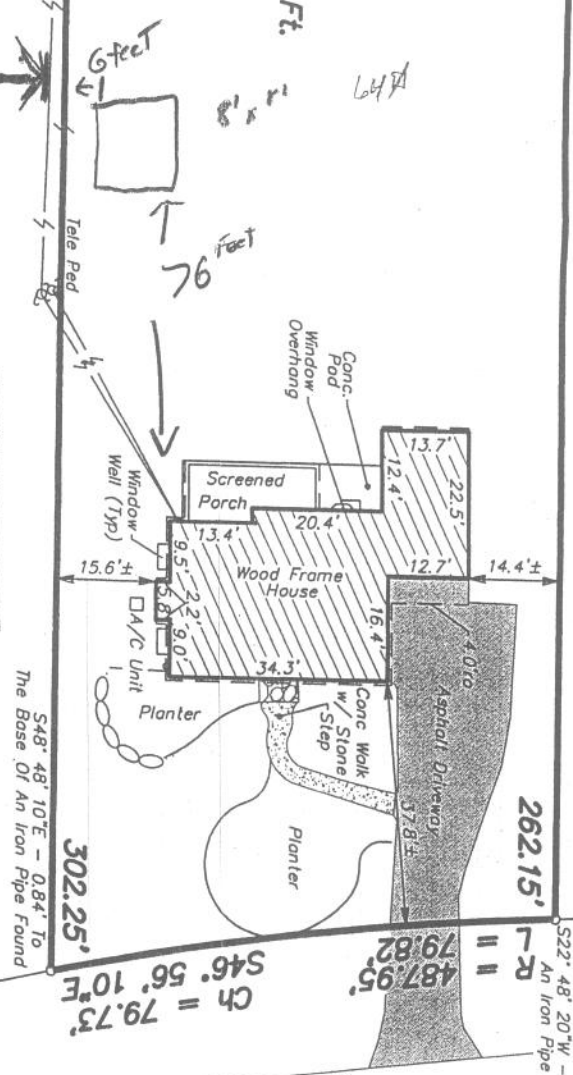

HELDEBERG PARKWAY
NORTH
(60' R.O.W.) (Asphalt)

DATED FEBRUAR
ALBANY COUNTY
AS INSTRUMENT
MAP REFERENCE:
MAP ENTITLED "1
2" PREPARED BY
THE ALBANY COL
27, 1930 AS MAP
EASEMENT REFER
CONVEYANCE TO
DEED DATED OCT
EASEMENT GRANT
CORPORATION AN
IN BOOK 921 OF

Final Survey - 8/25/09

LOT 123 HELDEBERG
NORTH
MAYFAIR EST.
SECTION
TOWN OF BETHLEHEM
ALBANY

CERTIFIED TO: