

See map entitled, "MAP OF CARSTEAD DRIVE SUBDIVISION SECTION NO. 2 PROPERTY OF REGIONAL DEVELOPMENT CORPORATION". dated October 26, 1966 and made by Edward W. Boutelle and Son, Civil Engineers and Surveyors and filed in the Albany County County Clerk's Office as map number 4505 drawer number 164.

*LOT SIZE - 18,345.19 SF
.42 Acre*

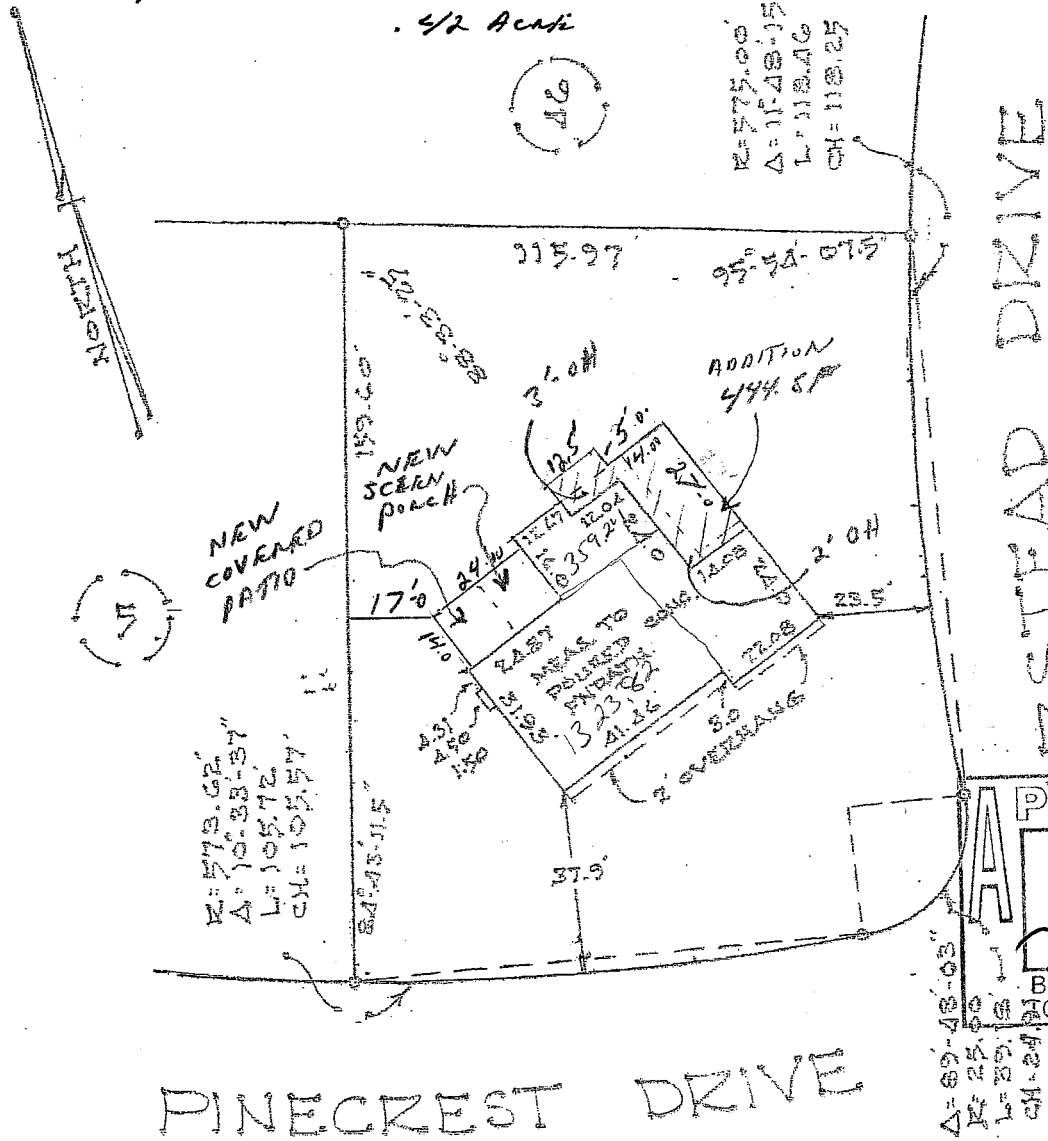

CARSTEAD DRIVE

PINECREST DRIVE

APPROVED
 OCT 10 2013
Paul E. Hite
 BUILDING INSPECTOR
 TOWN OF BETHLEHEM

Certification:
 I hereby certify to City and County Savings Bank, Robert S. and Marlene C. Bourke and to USLife Title Insurance Company of New York that the survey shown is correct.

Paul E. Hite

COUNTY Albany	MAP OF PROPERTY OF ROBERT S. and MARLENE C. BOURKE TOWN OF BETHLEHEM	SCALE 1" = 40'
STATE New York		DATE April 2, 1975
ORDER NO. 71-123	PAUL E. HITE & WILLIAM F. MOSER, LICENSED LAND SURVEYORS 205 DELAWARE AVENUE DELMAR, NEW YORK	REVISION No. LOCATED SEPT. 10, 1975