

See map entitled, "WOODSIDE - SOUTH, TOWN OF BETHLEHEM, COUNTY OF ALBANY, STATE OF NEW YORK", filed in the office of the Albany County Clerk on July 18, 1983 as Map 5960 in Drawer 172.

CERTIFICATION: SURVEY SHOWN IS IN ACCORDANCE WITH THE MINIMUM STANDARDS OF "CODE OF PRACTICE FOR LAND SURVEYS" AS ADOPTED BY THE NEW YORK STATE ASSOCIATION OF PROFESSIONAL LAND SURVEYORS.

CERTIFIED TO: Empire of America, F.S.A., Lawyers Title Insurance Corporation and to Steven Mitchell and Janet G. Mitchell.

D.D. AUG. 9, 1983 BK 2244 PG. 537
(HIGHWAY DEED)

DANIEL STREET

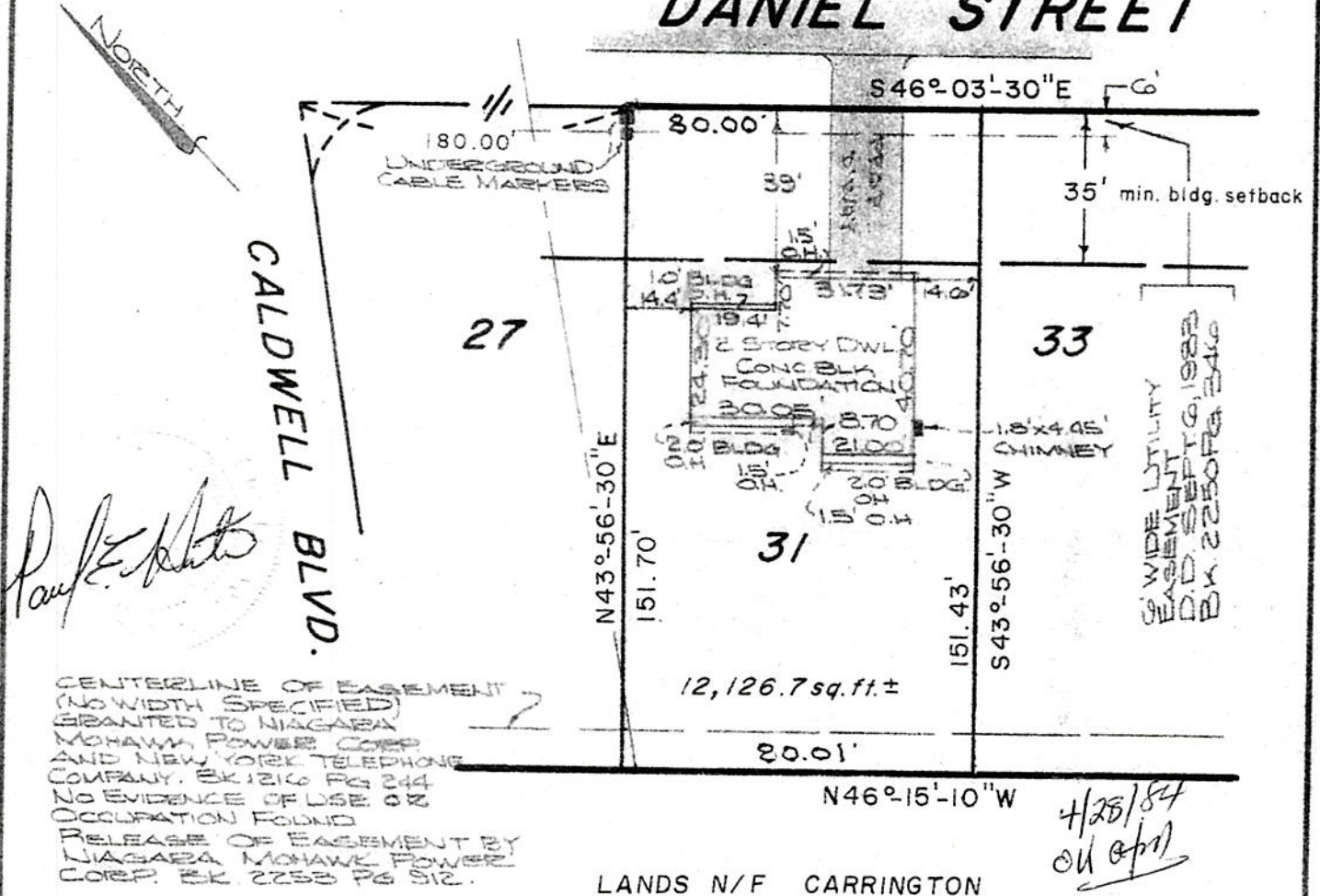

- * NOTES ***
- 1) OH DENOTES ROOF OVERHANG
 - 2) BLDG. O.H. DENOTES BLDG OVERHANG.

#31 Daniel St.

COUNTY ALBANY	MAP OF SURVEY LOT NUMBER 31 DANIEL STREET TOWN OF BETHLEHEM	SCALE 1" = 40 ft.
STATE NEW YORK		DATE APRIL 24, 1984
ORDER NO.	PAUL E. HITE LICENSED LAND SURVEYOR ----- DELMAR, N.Y.	REVISION