

1644

CENTER LINE OF
ROADWAY
ASSUMED ELEV 100.0
NEW SCOTLAND ROAD

NOTE:
GARAGE FINISHED FLOOR
FROM MARK ON FOUNDATION
WALL WILL BE 16" ABOVE
CENTERLINE ELEVATION
OF ROADWAY.

LANDS
OF
SELLITTI
(Bk. 2418, Pg. 793)

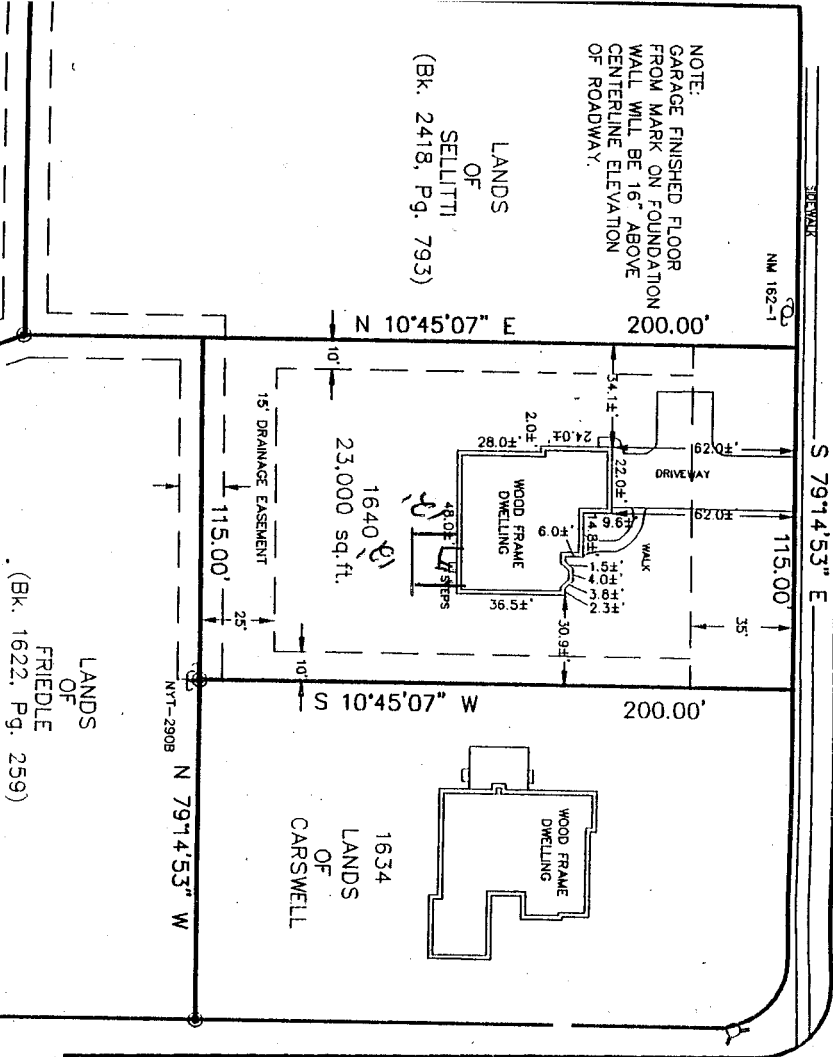

LANDS
OF
FRIEDEL
(Bk. 1622, Pg. 259)

1634
LANDS
OF
CARSWELL

SOUTHWOOD
DRIVE

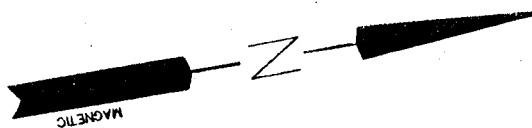

LOT 1640 NEW SCOTLAND ROAD
LANDS
OF
BETTER HOMES BUILDING GROUP, INC.
(Bk. 2518, Pg. 25)

LEGEND
● IRON ROD FOUND
○ UTILITY POLE
○ FIRE HYDRANT
--- BUILDING LINES

ONLY COPIES FROM THE ORIGINAL
OF THIS MAP BEARING AN ORIGINAL
SIGNATURE AND THE SEAL OF THE
PREPARER IN RED ARE TRUE AND
VALID COPIES.

WE HEREBY CERTIFY AND GUARANTEE TO
MARRIE E. CLUCKMAN, HUDSON RIVER
NY, ITS SUCCESSORS AND/OR ASSIGNS
NATIONAL TITLE INSURANCE COMPANY
I COMPILED FROM AN ACCURATE
SURVEY SUPERVISION AND THAT
STANDARDS OF THE CURRENT
AND SURVEYS AS ADOPTED BY
ASSOCIATION OF PROFESSIONAL

STEPHEN E. LAMB

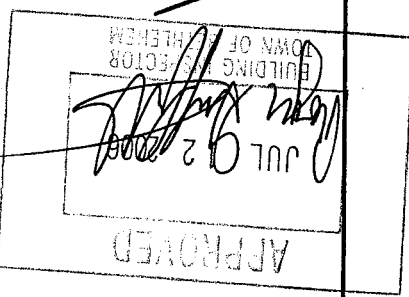

MAP REFERENCE		"MAP OF PORTION OF SOUTHWOOD, SECTION 1, PROPERTY OF WOODROW J. BEAUREGARD, SLINGERLANDS, ALBANY COUNTY, NEW YORK," DATED MARCH 1955, REVISED JULY 18, 1955, NOVEMBER 10, 1955 AND NOVEMBER 28, 1955, AND FILED IN THE ALBANY COUNTY CLERK'S OFFICE ON DECEMBER 15, 1955 AS MAP No. 3405 IN DRAWER No. 157.	
LOT No.:	1640	STREET:	1640 NEW SCOTLAND ROAD
TOWN OF BETHLEHEM	COUNTY	STATE OF NEW YORK	ALBANY
DATE: 5/2/99	SURVEY BY:	STEPHEN E. LAMB 1622	
SCALE: 1"=50'	DRWN. BY: S.E.L.	BALDWIN HILL BEND, ALBANY COUNTY, NY 12007 (8) 877-5336	
7/6/00	CERTIFICATION		
5/30/00	MISC. DETAILS		
6/21/99	FOUNDATION LOCATION		
5/21/99	ADDED FINISHED FLR. ELEV & REVERSED GAR.		
	RECORD OF WORK		

UNAUTHORIZED ALTERATION OR ADDITION TO THIS DRAWING IS A
VIOLATION OF SECTION 2209 SUBSECTION 7 OF THE NEW YORK
STATE EDUCATION LAW. ONLY COPIES FROM THE ORIGINAL AND
THIS DRAWING BEARING AN ORIGINAL OF THE PREPARER, AND
OR EMBOSSED SEAL AND SIGNATURE SHALL BE CONSIDERED TO
BE VALID TRUE COPIES.