

See map entitled, "DEERFIELD SECTION 4", dated August 19, 1985, revised Sept. 25, 1986, filed in the Albany County Clerk's office on Nov. 10, 1986 as map no. 6542, dr. no. 172, made by C.T. Male Associates, P.C.

**CERTIFICATION:**

Survey shown is in accordance with the minimum standards of "CODE OF PRACTICE FOR LAND SURVEYS" as adopted by the New York State Association of Professional Land Surveyors.

**CERTIFIED TO:**

The Troy Savings Bank, its successors and/or assigns,  
National Attorneys: Title Insurance Company (Title No. 10-29916, I-3860),  
William F. Baccaglioni and Ingrid E. Fisher.

**NOTES:**

- 1.) Subject to Declaration of Restrictions in BK. 2329, Pg. 1073.
- 2.) U.C.M. - denotes underground cable markers.
- 3.) Subject to Conditions, Restrictions & Agreements - BK. 45, Pg. 218.
- 4.) Utility Easement in BK. 823, Pg. 474 - Does not affect surveyed premises.

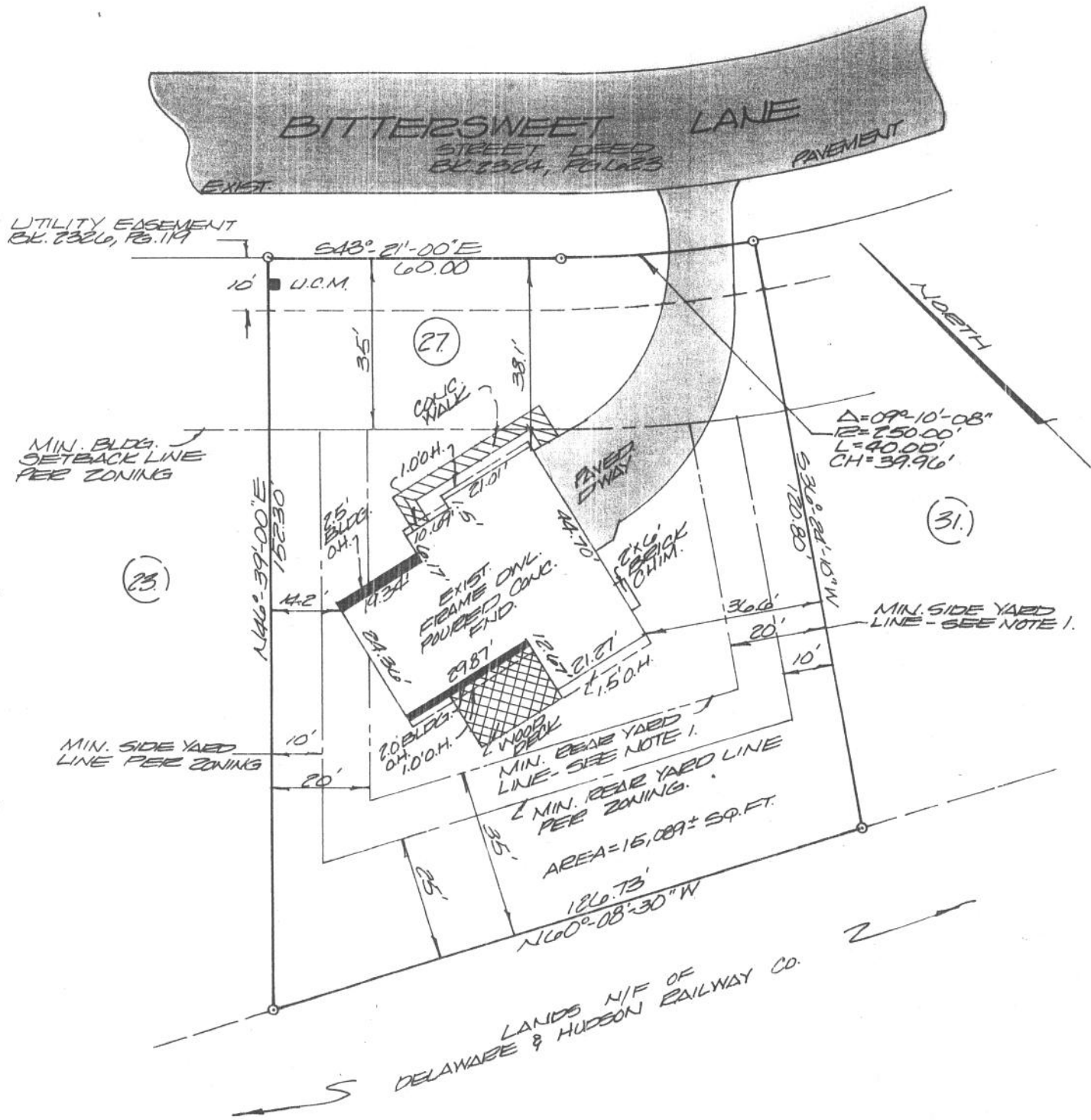

	County:	ALBANY	MAP OF SURVEY LOT NUMBER 27 BITTERSWEET LANE TOWN OF BETHLEHEM  <b>PAUL E. HITE</b> Licensed Land Surveyor - Delmar, New York
	State:	NEW YORK	
	Scale:	1" = 30'	
	Date:	JULY 21, 1987	