

DATE	RECORD OF WORK
1-17-88	FOUNDATION LOCATION ADDED
3-16-89	SURVEY UPDATED
9-7-89	FLOOR ELEVATION & WOOD DECK ADDED

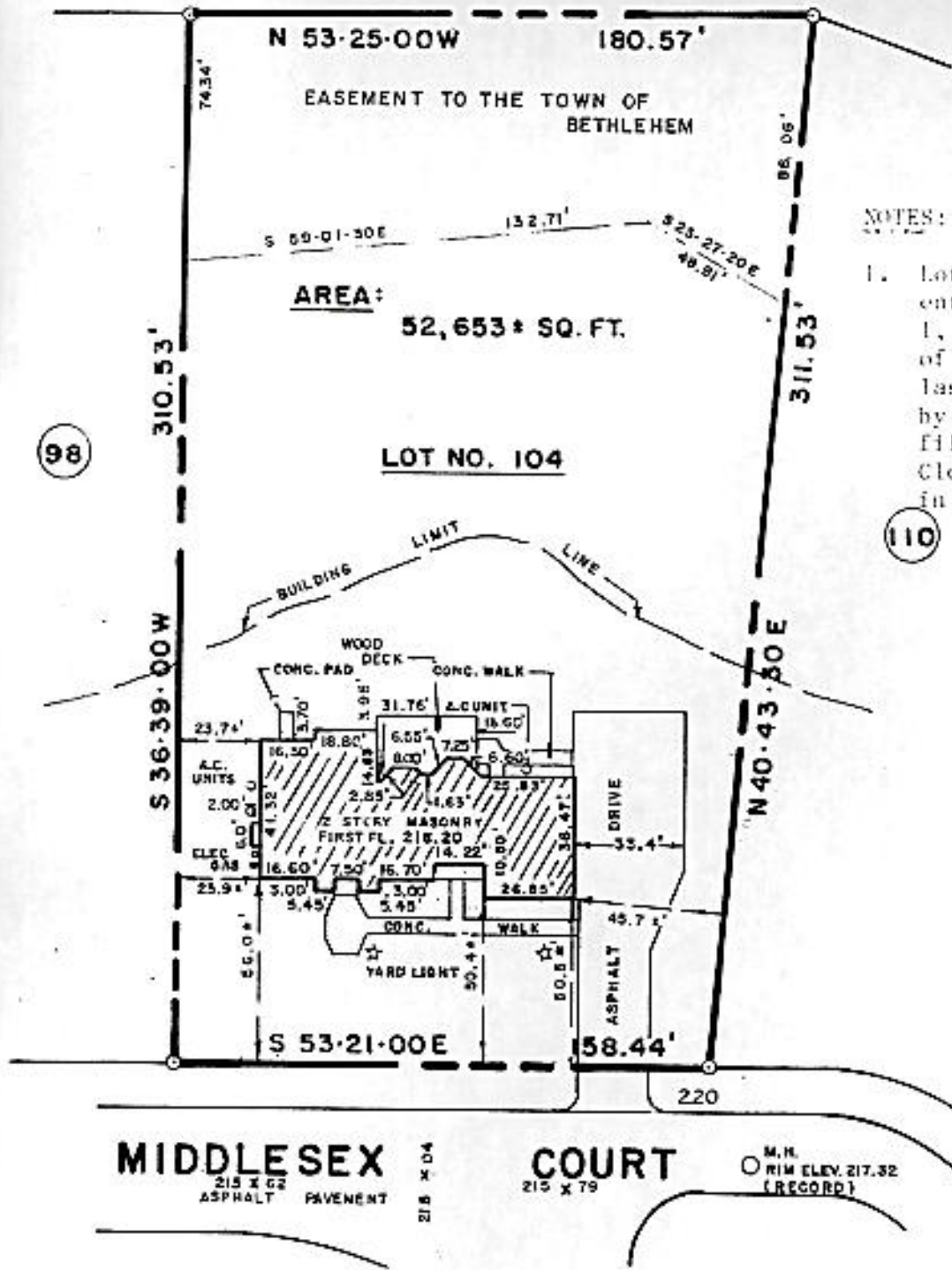
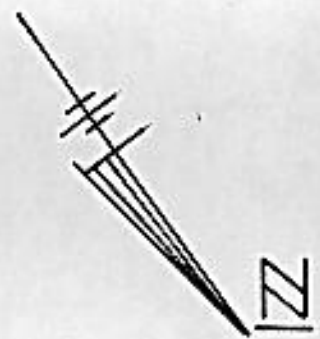

NOTES:

1. Lot No. 104 as shown on map entitled "Deerfield Section 1, Town of Bethlehem, County of Albany" dated May 16, 1984, last revised 2/8/85, prepared by C.T. Male Associates, P.C., filed in the Albany County Clerk's Office April 24, 1985, in Drawer 172, Map No. 6237.
2. Building limit line shown hereon taken from subdivision map referenced in Note No. 1 above.
3. Subject to all rights, easements, covenants and restrictions of record.
4. Subject to any state of facts an up-to-date Abstract of Title would disclose.
5. The distances from building to lot lines are measured to foundation.

(98)

(110)

10/12/89
on
enlarged

MIDDLESEX COURT
215 X 62 ASPHALT PAVEMENT
215 X 79
M.H. RIM ELEV. 217.32 (RECORD)

This survey, subject to the notes contained hereon, is certified to the following listed parties as being the results of a field survey and correlation of field evidence with maps and deeds of record:

- Albany Savings Bank, FSB, its successors and assigns
- Herbert S. Chorbajian
- Linda Chorbajian
- Cooper, Irving, Savage, Nolan & Heller, Esqs.

Sign. T. Suppaly