

SEE MAP ENTITLED, "MAP OF LYNDHURST, TO BE DEVELOPED BY: P. J. MICHAELS, INC.", FILED IN THE ALBANY COUNTY CLERK'S OFFICE AS MAP NO 5716 IN DRAWER NO 171, MAP AMMENDED JANUARY 5, 1983 AND FILED IN THE ALBANY COUNTY CLERK'S OFFICE AS MAP NO. 5716 IN DRAWER NO. 172, MADE BY PAUL E HITE, LICENSED LAND SURVEYOR.

CERTIFICATION
 SURVEY SHOWN IS IN ACCORDANCE WITH THE MINIMUM STANDARDS OF "CODE OF PRACTICE FOR LAND SURVEYS" AS ADOPTED BY THE NEW YORK STATE ASSOCIATION OF PROFESSIONAL LAND SURVEYORS.

CERTIFIED TO:
 NORTHEAST SAVINGS, F.A.,
 NATIONAL ATTORNEYS' TITLE INSURANCE COMPANY AND TO
 GEORGE B. AND MARY M SCIMONE.

NOTES:
 1) EASEMENT GRANTED TO TOWN OF BETHLEHEM FOR HIGHWAY PURPOSES (PUBLIC TURNAROUND) D.D. MAY 31, 1974. BK. 2087 PG. 39.

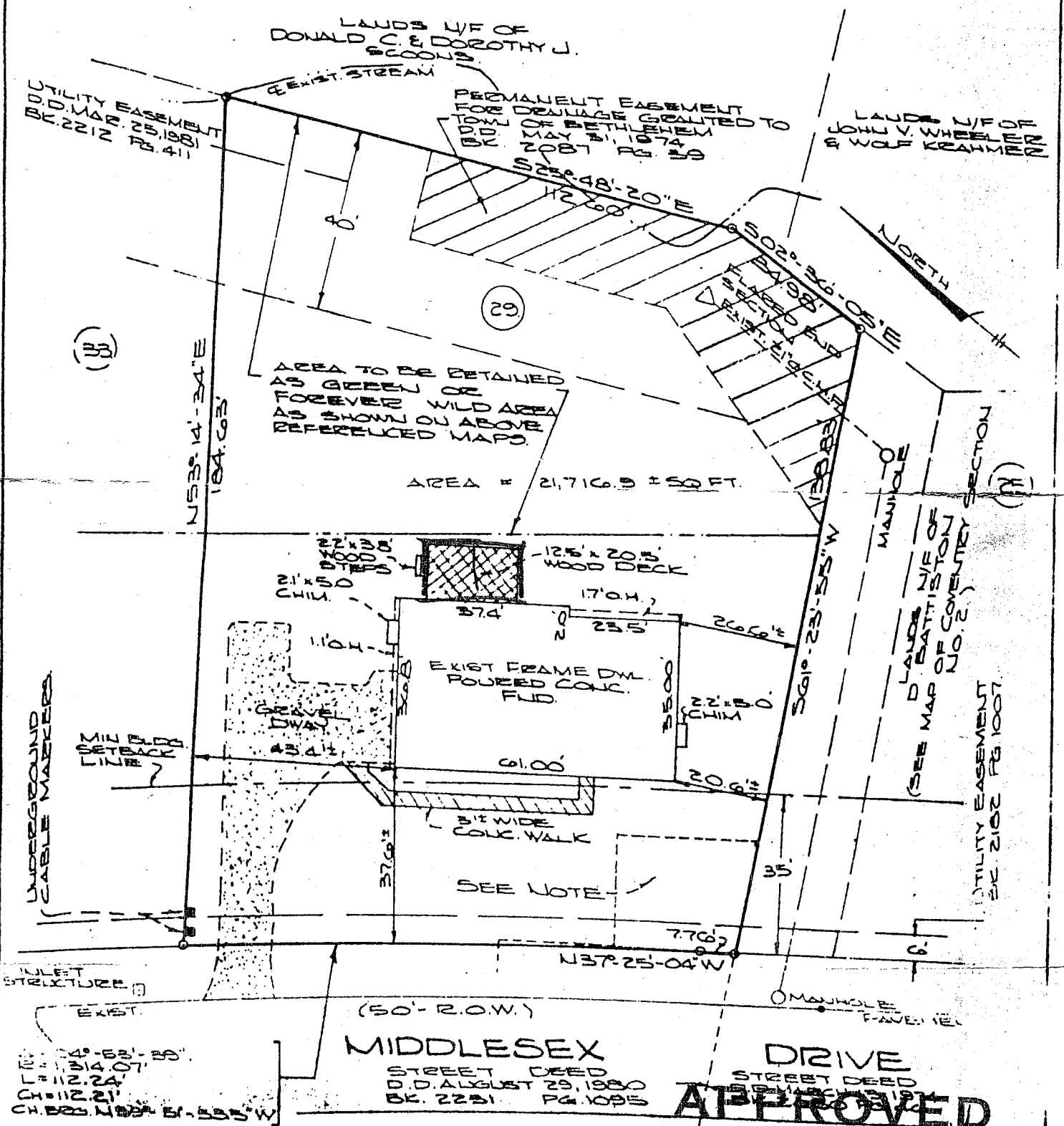

MIDDLESEX

DRIVE

APPROVED

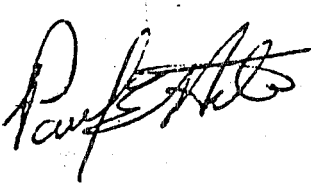
	COUNTY: ALBANY	JUN 6 1985 <i>Roger Griffiths</i> MAP OF SURVEY BUILDING INSPECTOR LOT NUMBER 10 MIDDLESEX DRIVE TOWN OF BETHLEHEM
	STATE: NEW YORK	
	SCALE: 1" = 30'	
	DATE: JAN. 29, 1985	
PAUL E. HITE		LICENSED LAND SURVEYOR - DELMAR, N.Y.