

# MCCORMACK ROAD

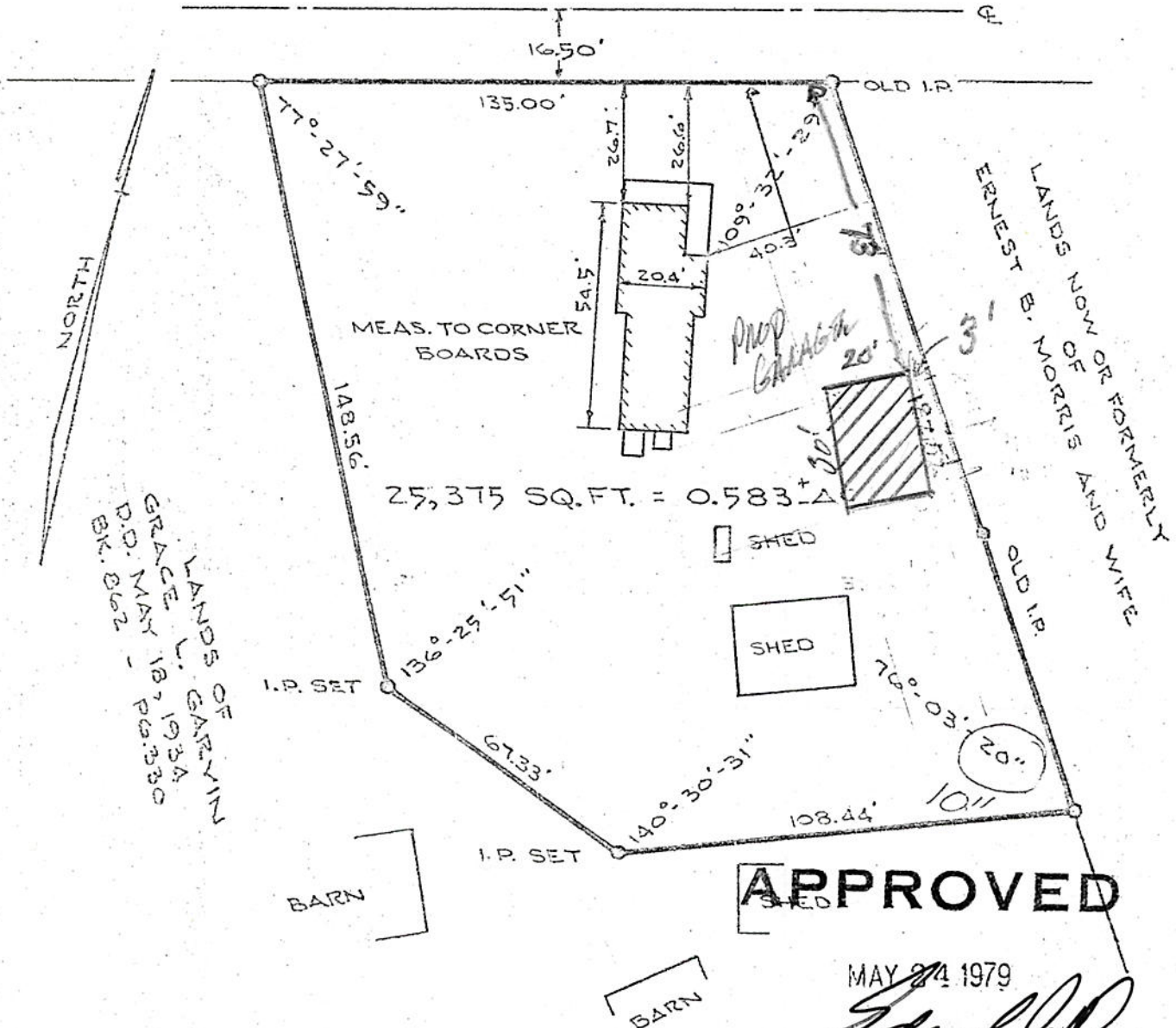

NOTE:  
COMPLETED HOUSE LOCATION

COUNTY ALBANY	MAP OF PROPERTY OF STUART C. LYMAN AND WIFE SLINGERLANDS	SCALE 1" = 40'
STATE NEW YORK		DATE Mar. 17, 1976
ORDER NO. 76-21	EDWARD W. BOUTELLE AND SON CIVIL ENGINEERS AND SURVEYORS DELMAR, NEW YORK	REVISION