

#141

9729

APPROVED

SEP 17 2002  
*W. J. Reed*

NOV 1 1995  
*Roger W. Snuffles*  
BUILDING INSPECTOR  
TOWN OF BETHLEHEM

ELM AVENUE

TO HOUCK'S COR. S +

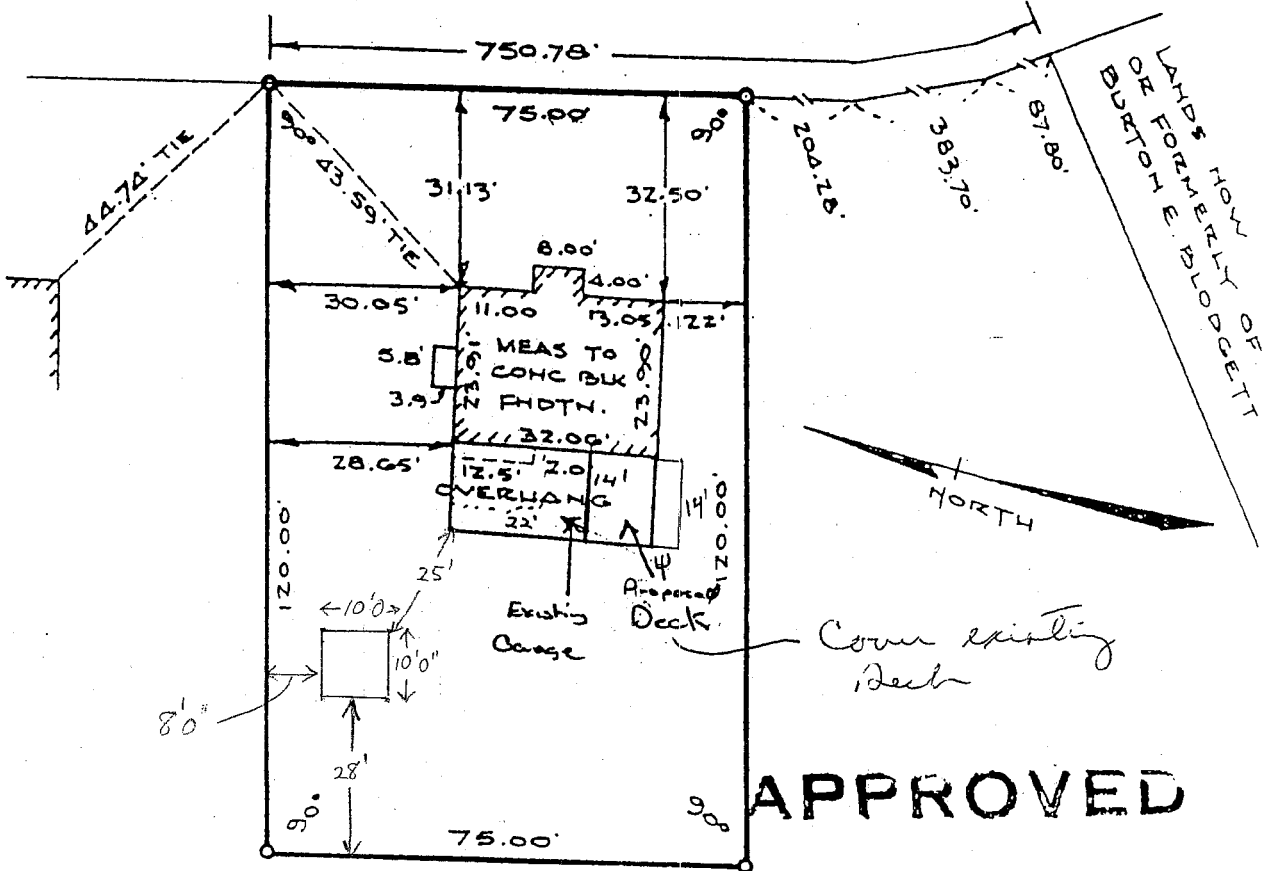

APPROVED

LANDS NOW OR FORMERLY OF WILLIAM H. GOES

MAY 1 1995

*Chapman*  
BUILDING INSPECTOR  
TOWN OF BETHLEHEM

NOTE: COMPLETED HOUSE LOCATION

COUNTY ALBANY	MAP OF PROPERTY OF FERNANDO BASSANI DELMAR SEP 22 2010 <i>Roger Snuffles</i> BUILDING INSPECTOR TOWN OF BETHLEHEM	SCALE 1" = 30'
STATE NEW YORK		DATE MAY 28, 1994
ORDER NO 10399		REVISION
EDWARD W. BOUTELLE AND SON CIVIL ENGINEERS AND SURVEYORS DELMAR, NEW YORK		