

As shown on "MAP OF PORTION OF WOODS EDGE, SECTION 10, PROPERTY OF HOLLIS HAWKINGTON AND LEONARD SMITH, SEPTIC TANK DETAILS AND LAYOUT" dated March 18, 1954, revised April 27, 1955 and made by Edward W. Boutelle & Son, Civil Engineers and Surveyors.

NORTH

NOW OR FORMERLY LANDS OF BENNETT

NOW OR FORMERLY LANDS OF TIERNEY

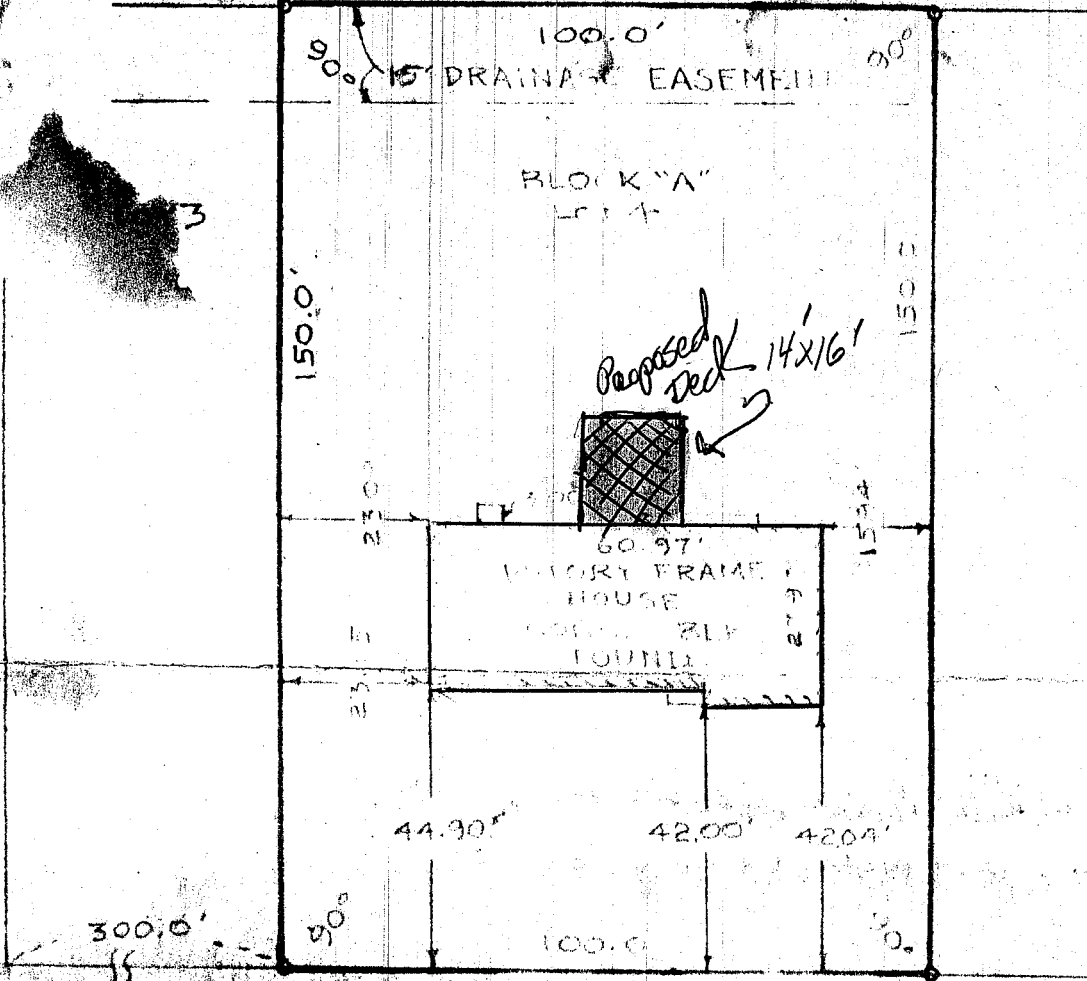

MOSHER

APPROVED ROAD

JUL 2 1999
Edward W. Boutelle
 BUILDING INSPECTOR
 TOWN OF BETHLEHEM

JEROME W. LEMASTER AND ANNETTE R. LEMASTER, HIS WIFE
DELMAR

ALBANY COUNTY
SCALE: 1" = 30'

NEW YORK
DECEMBER 1, 1961

SURVEY AND MAP BY:

Edward W. Boutelle & Son
Civil Engineers and Surveyors
Delmar, New York
New York State License

100-55-5-110