

See "MAP OF SECTION 1, 'WESTCHESTER WOODS' EXTENSION NO. 1, PROPERTY OF KLERSY BUILDING CORP.," dated September 16, 1971, revised July 6, 1973, and made by Edward W. Boutelle and Son, Civil Engineers and Surveyors.

# HUNTERSFIELD ROAD

AXBRIDGE LANE

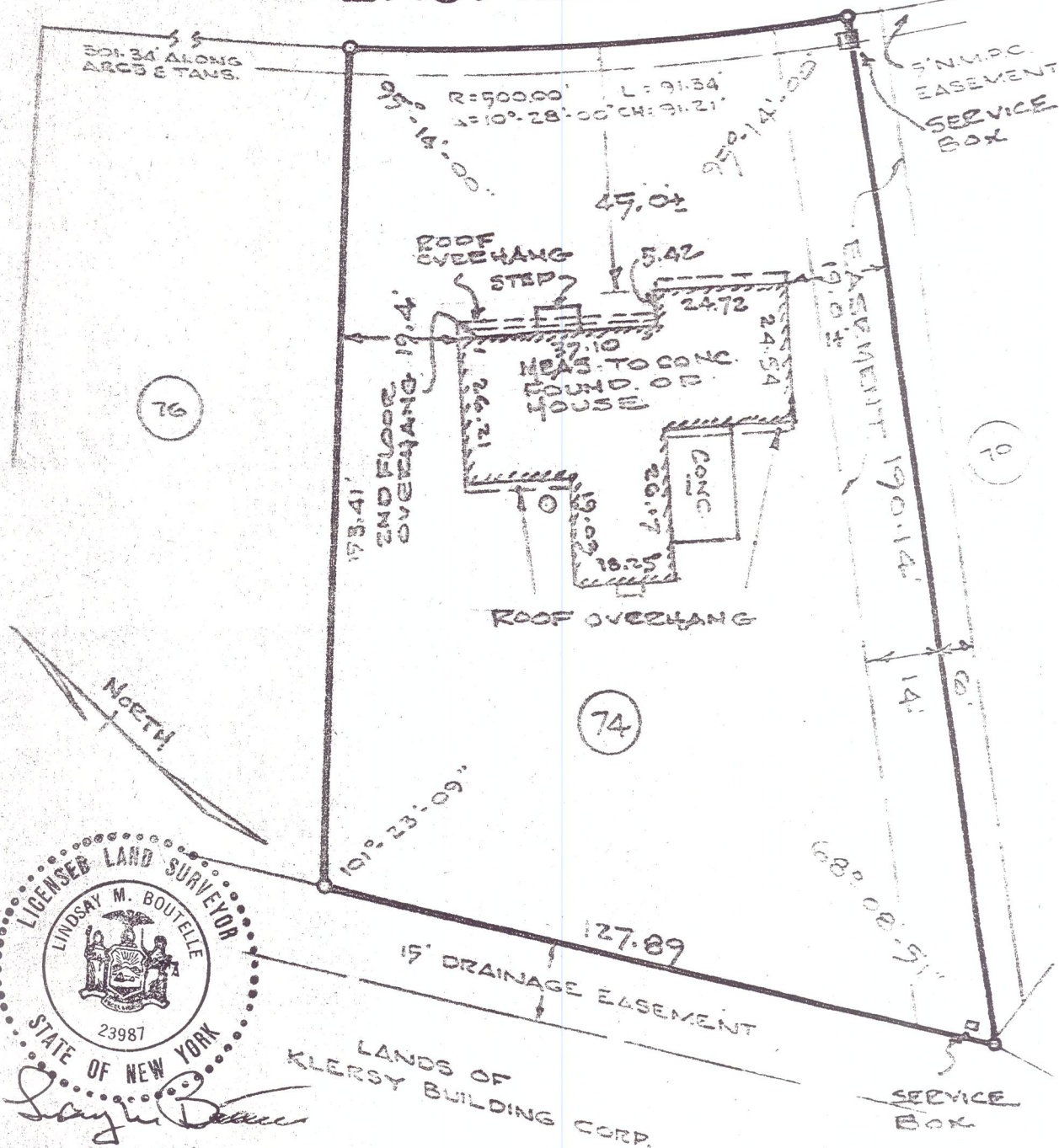

We hereby certify to Thomas K. and An-Ya S. Wu, owners, and Schenectady Savings Bank that the survey shown is correct.

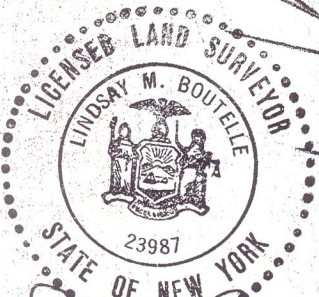

*Lindsay M. Boutelle*

NOTE: COMPLETED HOUSE

COUNTY	MAP OF PROPERTY OF THOMAS K. AND AN-YA S. WU DELMAR	SCALE
ALBANY		1" = 30'
STATE	EDWARD W. BOUTELLE AND SON CIVIL ENGINEERS AND SURVEYORS DELMAR, NEW YORK	DATE
NEW YORK		July 28, 1977
ORDER NO.		REVISION
77-172		JUNE 13-1979 House Located

House Location OK for C.O. 9/ 6-14-79 101-117-32-9-112A