

LOT LINES AND DIMENSIONS ARE THE SAME AS SHOWN ON A MAP ENTITLED "MAP OF VILLAGE PARK, PROPERTY OF SUBURBAN PLANNERS, INC.", DATED OCT. 1, 1968, MADE BY EDWARD W. BOUTELLE AND SON, SURVEYORS, AND FILED IN THE ALBANY COUNTY CLERK'S OFFICE.

LANDS N/F  
OF JOHNSON

LANDS N/F  
OF McCORMACK

LANDS N/F  
OF VADNEY

LANDS N/F  
OF SAPER

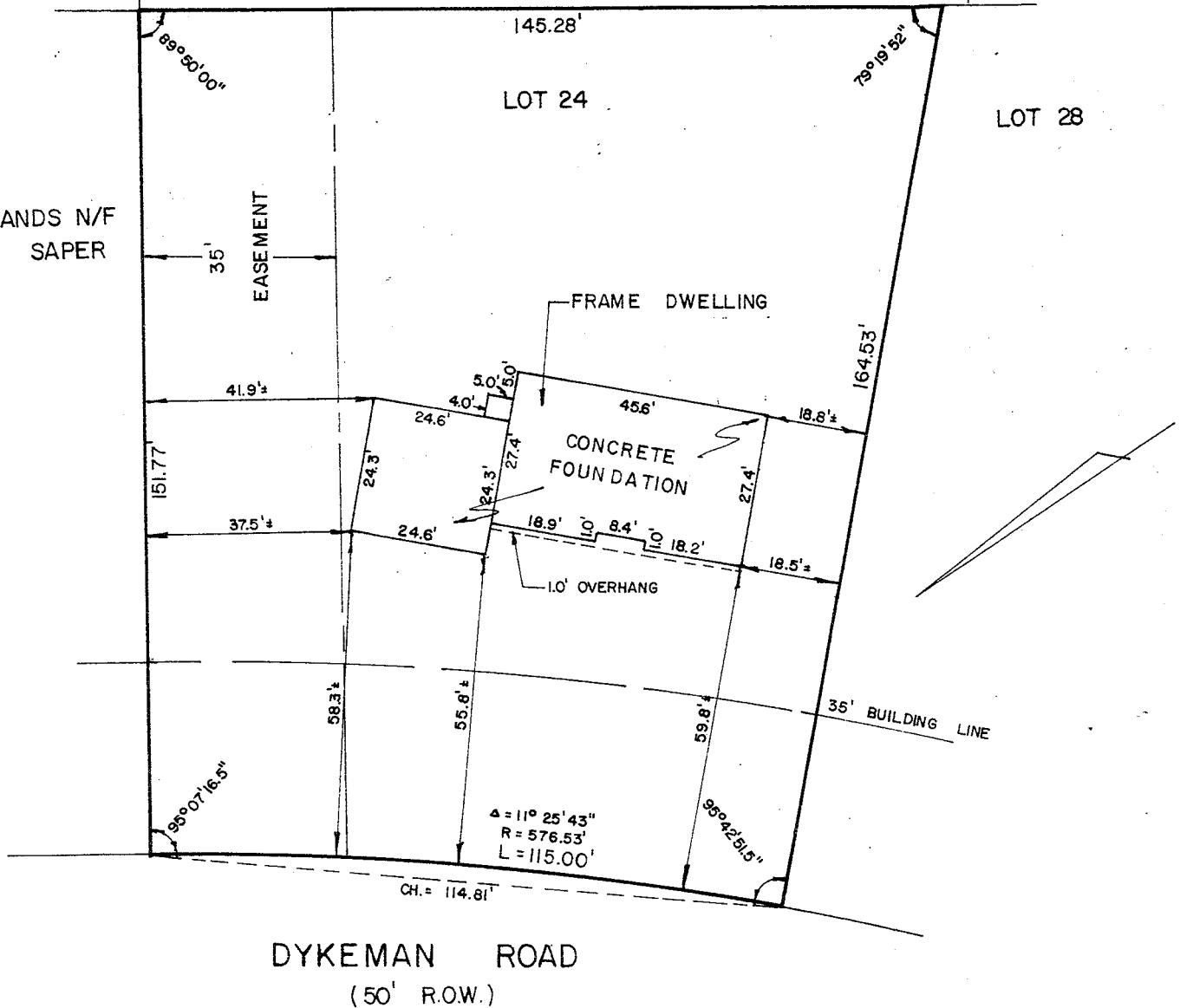

CERTIFY TO: NATIONAL SAVINGS BANK

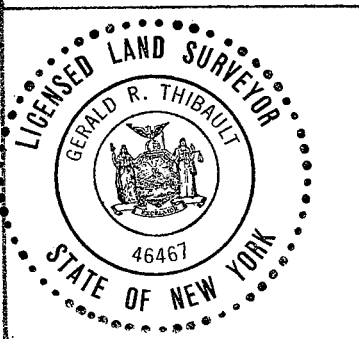

RECORD OF WORK	DATE		PLOT PLAN - LOT 24 VILLAGE PARK, SEC. 4	
	11/8/73	FINAL SURVEY ADDED		
	8/28/73	FOUNDATION LOCATED	SCALE 1" = 30'	DATE 8/27/73
			<b>ELLIOTT &amp; THIBAUT LAND SURVEYORS</b> 1740 WESTERN AVE. ALBANY, NEW YORK	