

MAP REFERENCES:

- 1) See map entitled, "MAP OF SURVEY, PROPERTY LOCATED ON KENWOOD AVENUE, TOWN OF BETHLEHEM", dated Nov. 17, 1986, made by PAUL E. HITE, L.L.S., map not filed.
- 2) See maps prepared by the New York State Department of Transportation entitled, Delmar - Slingerlands SH. No. 92, Albany County, filed in the office of the N.Y.S.D.O.T. as: A) map no. 81, parcel 100, B) map no. 53, parcel 58.

CERTIFICATION:

Survey shown is in accordance with the minimum standards of "CODE OF PRACTICE FOR LAND SURVEYS" as adopted by the New York State Association of Professional Land Surveyors.

CERTIFIED TO:

Town of Bethlehem

NOTE:

Elevations shown are based on Assumed Datum.

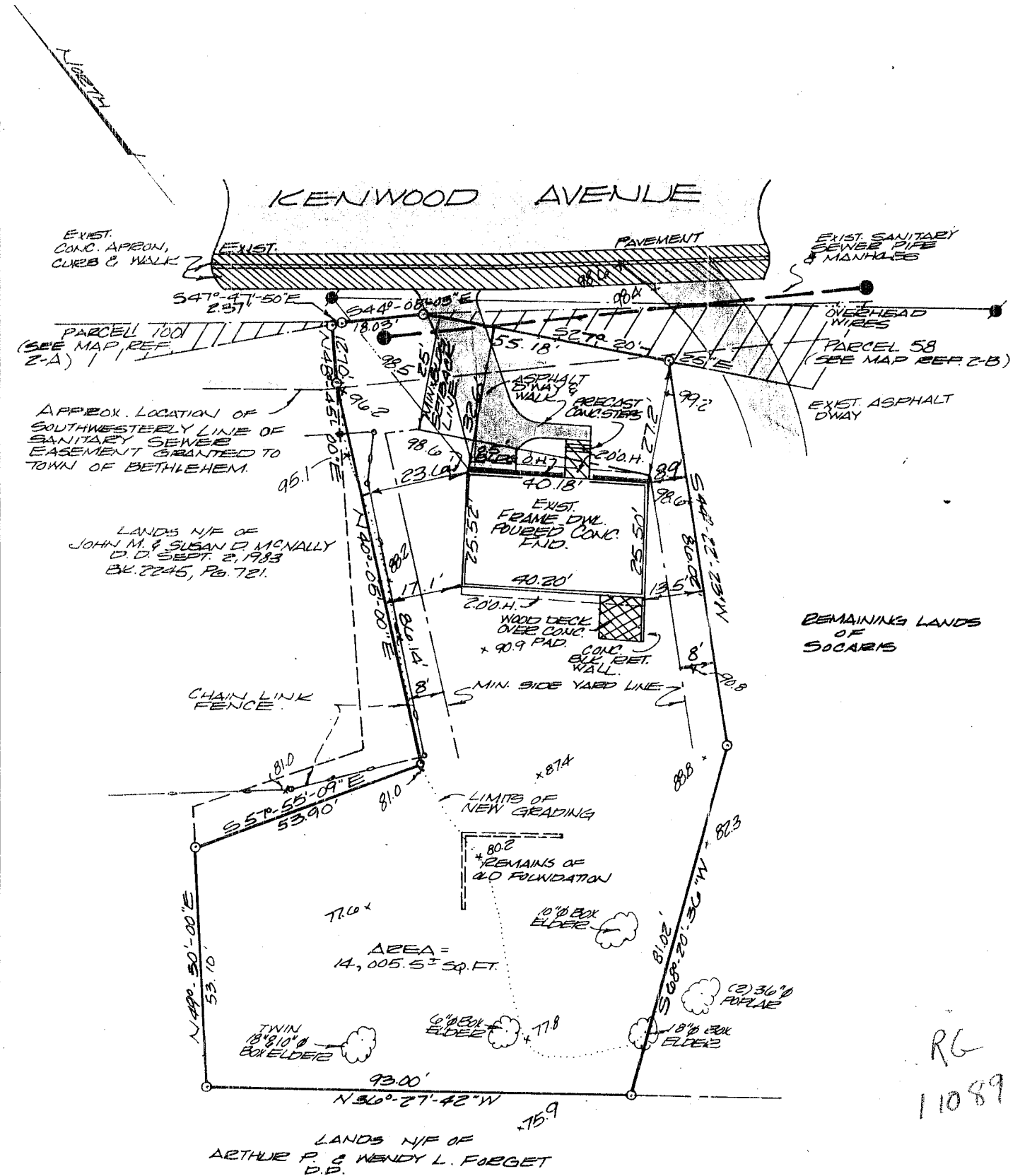

REVISION: 12.21.88: UPDATE SURVEY & ELEVATIONS.

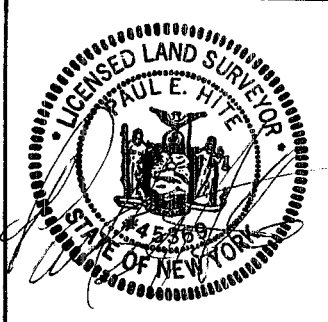

County:  
ALBANY

State:  
NEW YORK

Scale:  
1" = 30'

Date:  
JULY 6, 1988

MAP OF SURVEY  
PROPERTY LOCATED ON  
KENWOOD AVENUE  
TOWN OF BETHLEHEM

**PAUL E. HITE**  
Licensed Land Surveyor - Delmar, New York

RG  
11089