

As shown on "MAP SECTION 1 OF KILMERLAND OWNED BY VIOLA K. HOTALING AND JESSIE F. ADAMS", dated April 1, 1926 and made by Nordin J. Shambrook, License 6184.

KENWOOD AVENUE

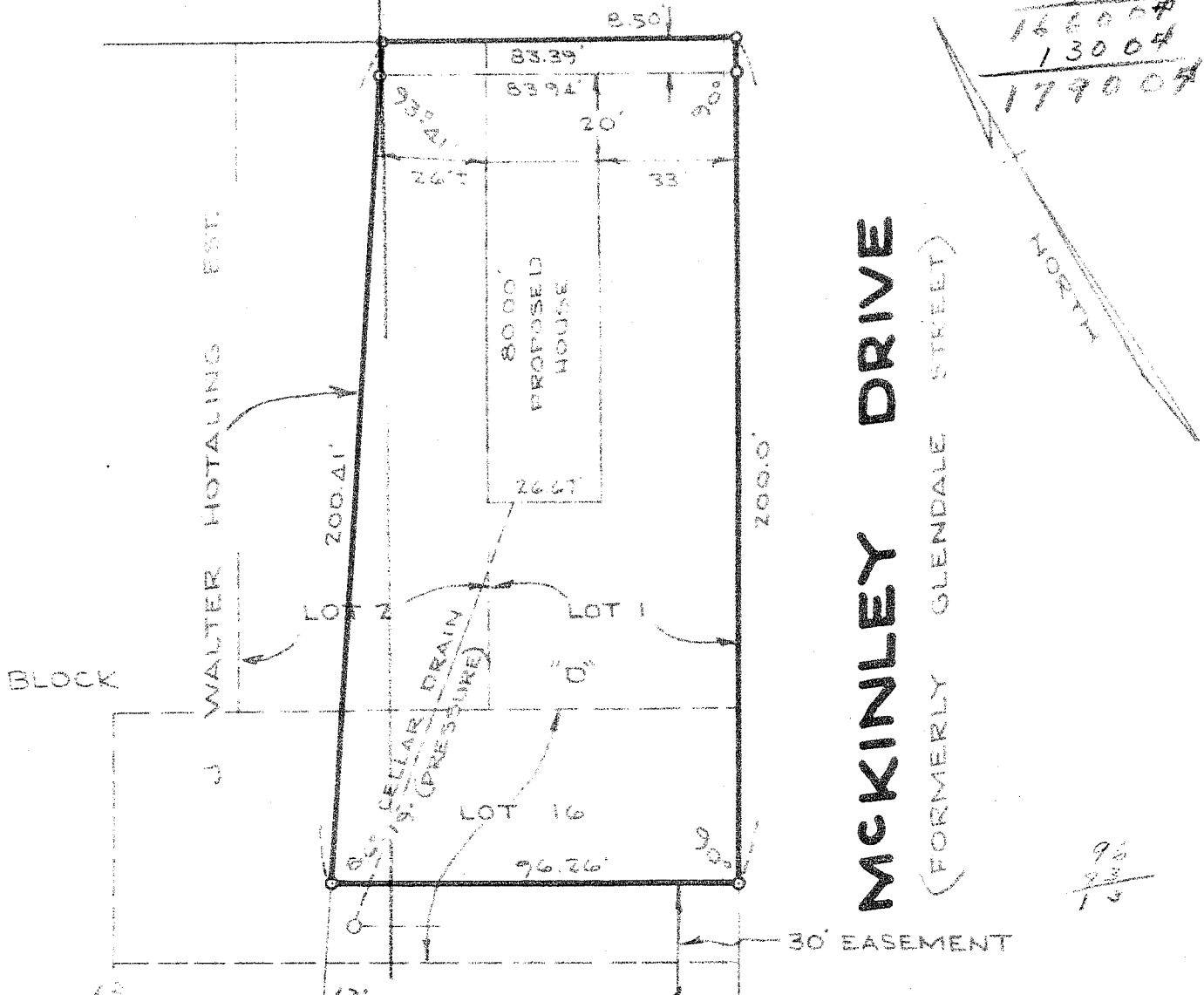

83'
200'
16600#
1300#
17900#

96
90
13

13
200
2600
1300

APPROVED

DATED 11-2-66

Howard E. Plumb
Building Inspector

| | | |
|-----------|--|---------------|
| COUNTY | Town of Bethlehem MAP OF PROPERTY OF VICTOR J. JR. AND JANE ANN NEWBERRY DELMAR | SCALE |
| ALBANY | | 1" - 40' |
| STATE | EDWARD W. BOUTELLE AND SON CIVIL ENGINEERS AND SURVEYORS DELMAR, NEW YORK | DATE |
| NEW YORK | | Oct. 19, 1966 |
| ORDER NO. | | REVISION |
| 66-725 | | |