

CERTIFIED TO:

OnBank & Trust Co., its successors and/or assigns
Lawyers Title Insurance Corp.
Joel & Susan D. Melnikoff

O. J. Meyer
03/01/93

(6)

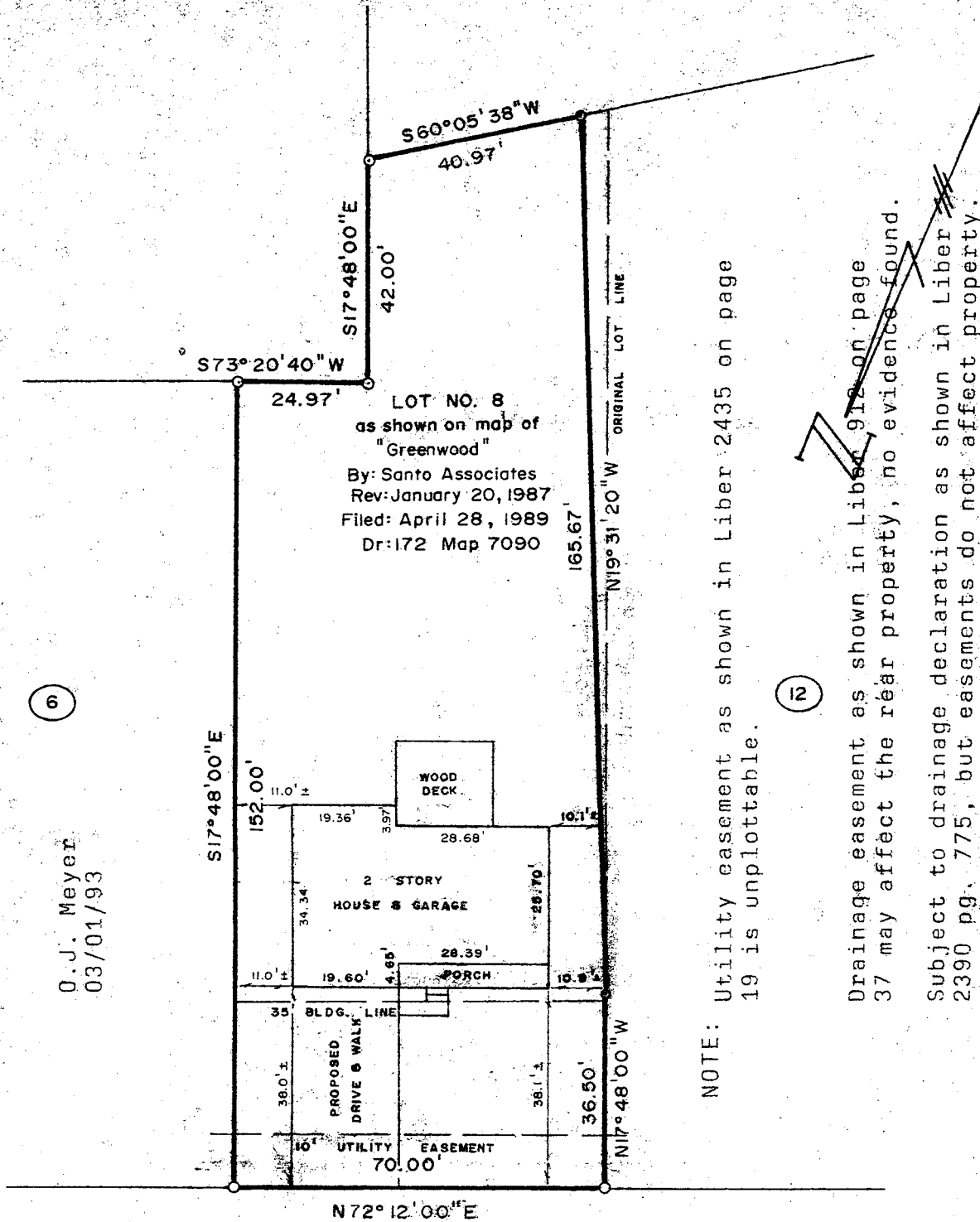

NOTE: Utility easement as shown in Liber 2435 on page 19 is unplottable.

(2)

Drainage easement as shown in Liber 912 on page 37 may affect the rear property, no evidence found.
Subject to drainage declaration as shown in Liber 2390 pg. 775, but easements do not affect property.

CRYSTAL LANE

FILE NO.

October 8, 1992

SCALE: 1" = 30'

PLOT PLAN OF LANDS FOR:

Joel & Susan D. Melnikoff
8 Crystal Lane
Town of Bethlehem

O. J. MEYER
4 VLY ROAD

ALBANY, N. Y. 12205

P.L.S. LIC. NO. 30202

