



**TOWN OF BETHLEHEM**  
 Albany County - New York  
**OFFICE OF TOWN CLERK**  
 Registrar of Vital Statistics District No. 151  
 445 DELAWARE AVENUE  
 DELMAR, NEW YORK 12054  
 (518) 439-4955 x 1183  
 Fax: (518) 439-1699  
 Email: [mmoguin@townofbethlehem.org](mailto:mmoguin@townofbethlehem.org)

**John Clarkson**  
 Town Supervisor  
**Nanci Moguin**  
 Town Clerk  
 Records Management Officer

**APPLICATION FOR PUBLIC ACCESS TO TOWN OF BETHLEHEM RECORDS**

**Note: Please Print When Completing This Form**

Date: April 14th, 2014

Submitted To: Town of Bethlehem Records Management Officer

Submitted By: Olga Shokina-Kupoman



Name: Olga Shokina-Kupoman  
 Representing: owner

Mailing Address including City, State & Zip: 7 Magdalen Road, Delmar NY, 12054

Email Address: [watersafina@gmail.com](mailto:watersafina@gmail.com)

Telephone Number: 518-431-4919, 848-884-0895

Signature: \_\_\_\_\_

I hereby apply to inspect the following records: (please use other side if additional space is needed)

I will need a survey plan for installation of the sprinkler system.

I hereby apply for copies of the following records at a cost of .25 cents per page:

or

**For Office Use Only: Each Department Selected Below Is Required To Respond To This FOIL Request -- VIA the Records Management Officer -- Within 5 Days**

- Assessor
- Building
- Comptroller
- Court
- DEDP
- DPC
- Engineering
- GIS
- Highway
- Human Res.
- Justice
- MIS
- Parks
- Planning Board
- Planning Dept.
- Police
- Public Works
- Seniors
- Supervisor
- Tax
- Town Board
- Town Clerk
- Zoning Board

Number of Copies: \_\_\_\_\_

Amount Due: \_\_\_\_\_

Date Completed: \_\_\_\_\_

Completed By: \_\_\_\_\_

1-21-011-268-6-106

|                      |   |
|----------------------|---|
| ORDER NO<br>67 - 797 | EDWARD W. BOUTELLE AND SON<br>CIVIL ENGINEERS AND SURVEYORS<br>DELMAR, NEW YORK |
| STATE<br>NEW YORK    | MAP OF PROPERTY OF<br>WILLIAM SWIFT<br>SINGHERLANDS                             |
| COUNTY<br>ALBANY     | DATE<br>Nov. 22, 1967   |
|                      | REVISION  |

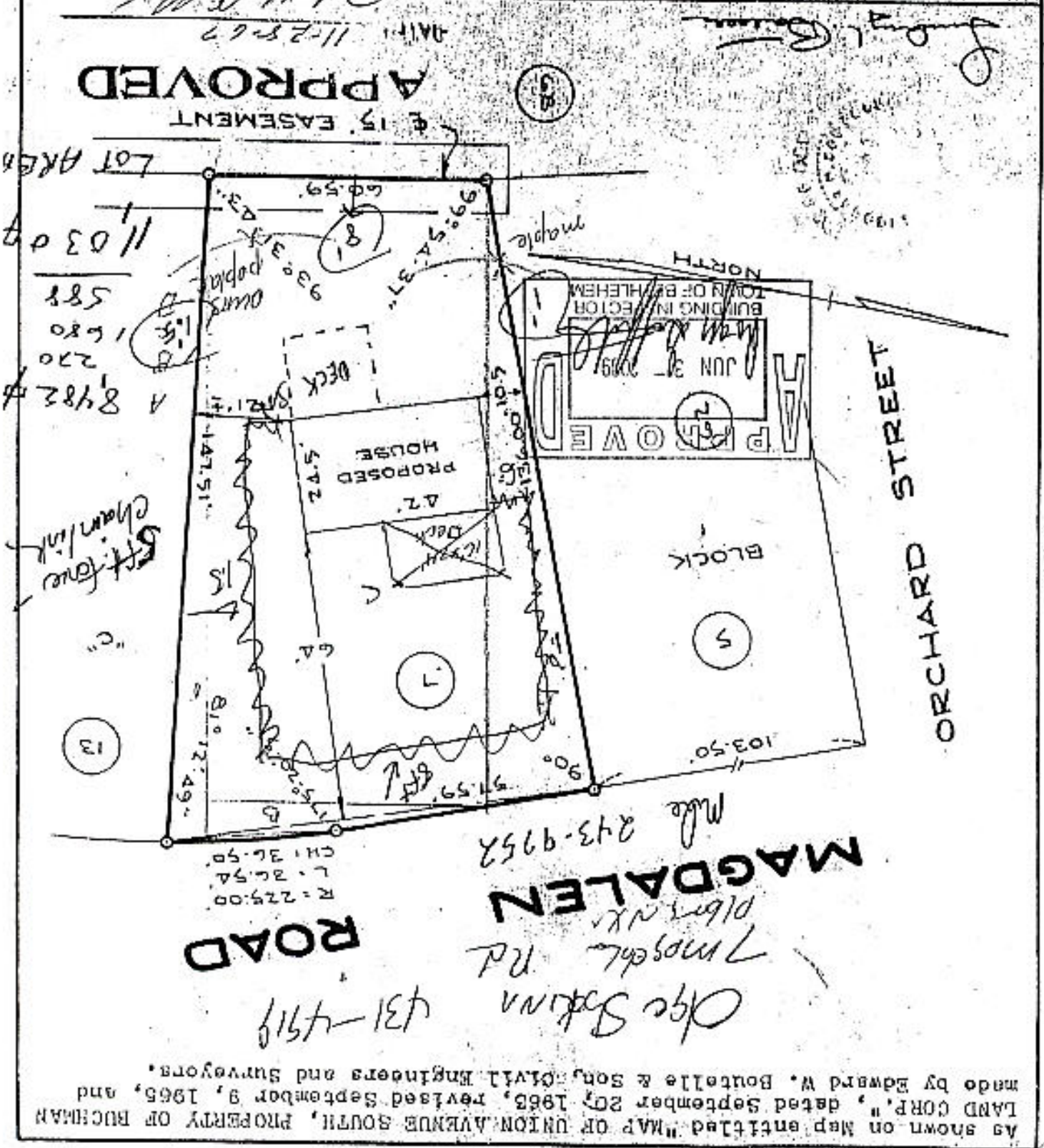

As shown on map entitled "MAP OF UNION AVENUE SOUTH, PROPERTY OF BUCHMAN LAND CORP.", dated September 20, 1965, revised September 9, 1965, and made by Edward W. Boutelle & Son, Civil Engineers and Surveyors.

**MAGDALEN**  
 7 Maple Rd  
 Delmar, N.Y.  
 Made 243-9952

431-4919

**ROAD**

R-225.00  
 L-26.54  
 CH-36.50

As per Approval # 10722