

ORCHARD STREET

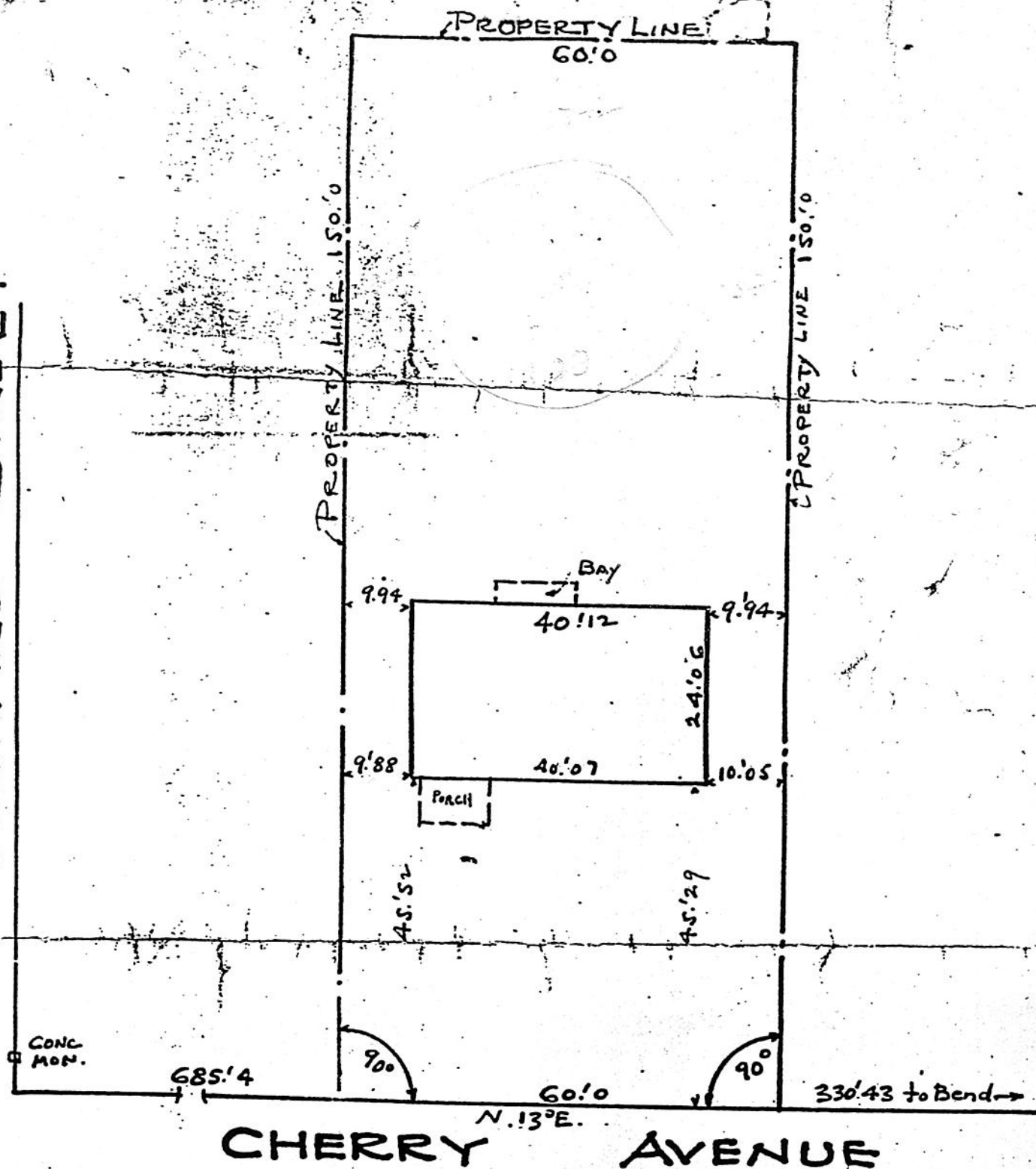

**MAP** SHOWING LOCATION OF BUILDING WITH REFERENCE TO PROPERTY LINES OF  
**J. J. GRAY BUILDING CO., INC.**  
**TOWN OF BETHLEHEM** **ALBANY COUNTY, N.Y.**

BEN B. HERSHBERG  
• 55 TEN EYCK AVE.

PROFESSIONAL ENGINEER & LAND SURVEYOR  
ALBANY, NEW YORK

SCALE 1" = 20 FT

MA  
5