

MAP ENTITLED "LAND TO BE DEEDED TO CHAS. E. SCHOONMAKER HL AT SELKIRK", DATED MAY 16, 1927, MADE BY E. M. BRENNAN, C.E. RTIFICATION FOR No. 183 MAPLE AVENUE ONLY.

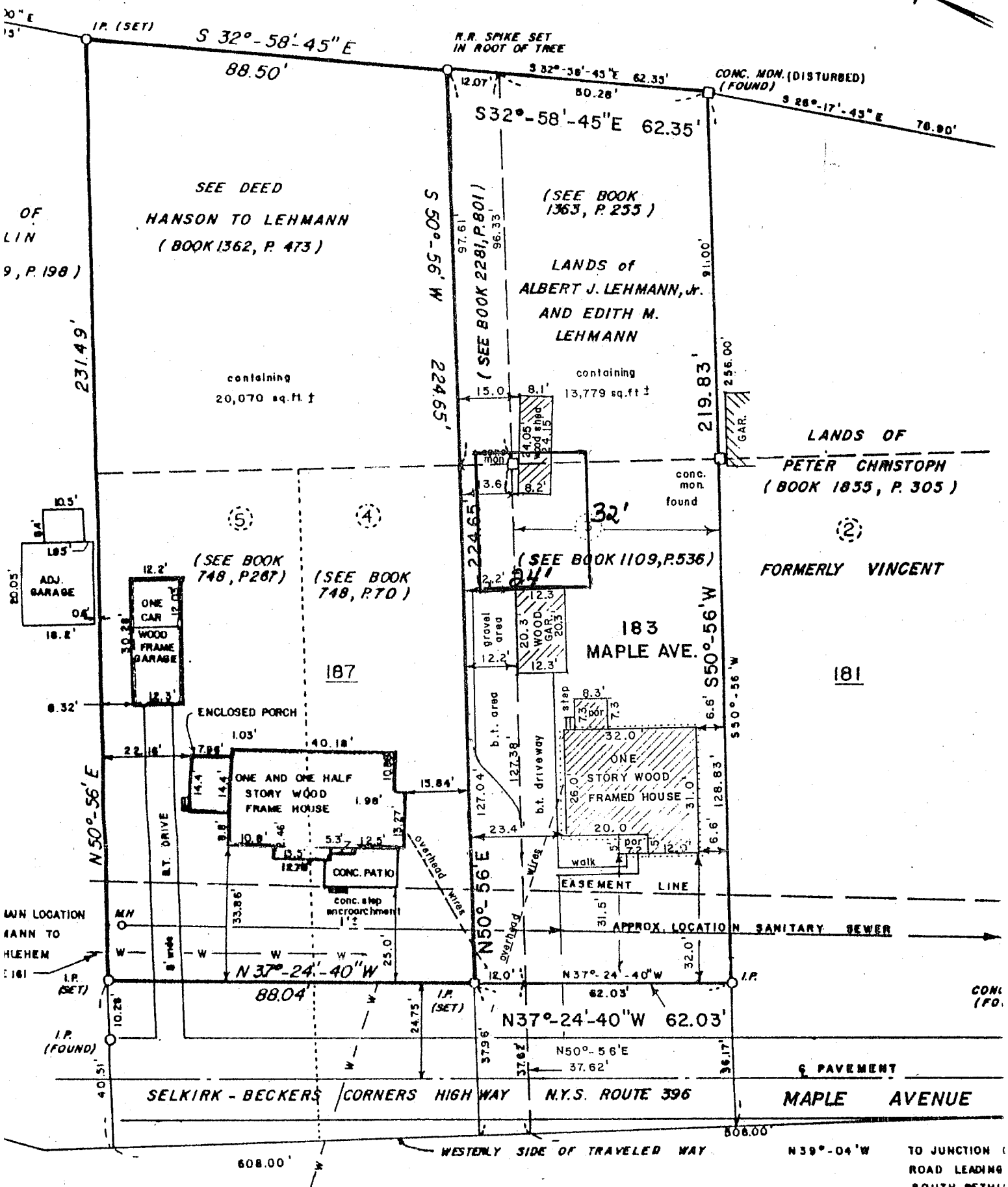

OF WAY AND EASEMENT CONVEYED TO EM SEWER DISTRICT AND THE TOWN OF EM BY CHARLOTTE LEHMANN BY DEED D IN THE OFFICE OF ALBANY COUNTY I BOOK 2042 OF DEEDS AT PAGE 271, ALBERT J. LEHMANN, Jr. AND M. LEHMANN BY DEED RECORDED K 2042 OF DEEDS AT PAGE 265.

TO: BERTRAM Mc MILLEN, LINDA ALL ALBANY SAVINGS BANK, F.S.B., SUCCESSORS AND ASSIGNS, TICOR TITLE AND GUARANTEE TITLE No. T9786-01012

1" = 30'

IT IS HEREBY CERTIFIED THAT THIS MAP WAS PREPARED IN ACCORDANCE WITH THE CODE OF PRACTICE FOR LAND SURVEYING BY THE NEW YORK STATE AS PROFESSIONAL LAND SURVEYORS.

MAP OF SURVEY
LANDS TO BE CONVEYED BY
ALBERT J. LEHMANN, JR.
and
EDITH M. LEHMANN

ST. No 183 ONLY

M. Brennan

UNAUTHORIZED ALTERATION OR ADDITION OF ANY INFORMATION TO THIS MAP IS A VIOLATION OF SECTION 130.2 OF THE NEW YORK STATE EDUCATION LAW.

CEMENTS AND RIGHTS OF WAY OF RECORD.
 MAP ENTITLED "LAND TO BE DEEDED TO CHAS. E. SCHOONMAKER
 AT SELKIRK", DATED MAY 16, 1927, MADE BY E.M. BRENNAN, C.E.
 SPECIFICATION FOR No. 183 MAPLE AVENUE ONLY.

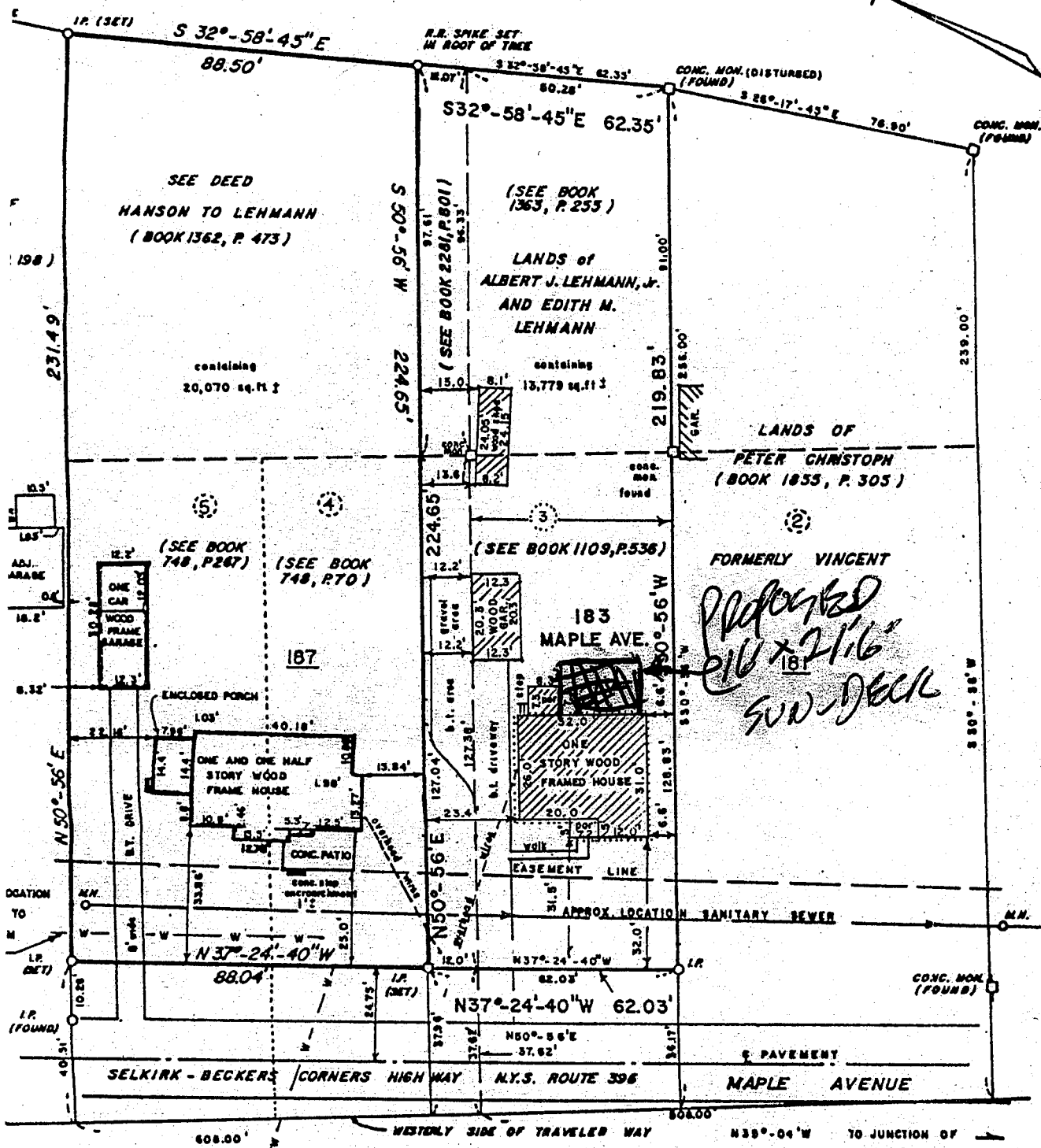

SEWER DISTRICT AND THE TOWN OF
 BY CHARLOTTE LEHMANN BY DEED
 THE OFFICE OF ALBANY COUNTY
 FOR 2042 OF DEEDS AT PAGE 271,
 BERT J. LEHMANN, JR. AND
 LEHMANN BY DEED RECORDED
 042 OF DEEDS AT PAGE 265.

APPROVED

MAY 14 2001

[Handwritten Signature]
 MAP OF SURVEY

TO: BERTRAM McMILLEN, LINDA ALLENDORPH,
 ALBANY SAVINGS BANK, F.S.B., ITS
 SUCCESSORS AND ASSIGNS,
 TICOR TITLE AND GUARANTEE COMPANY,
 TITLE No. T9786-01012

IT IS HEREBY CERTIFIED THAT THIS SURVEY WAS
 PREPARED IN ACCORDANCE WITH THE EXISTING
 CODE OF PRACTICE FOR LAND SURVEYORS ADOPTED
 BY THE NEW YORK STATE ASSOCIATION OF

ALTERATION OR ADDITION OF
 MAP IS A VIOLATION OF SECTION
 OF THE NEW YORK STATE EDUCATION