

#531

SIBLEY.

PLACE
CH=80'

408.50'

85.46'

ST. CLAIRE DRIVE

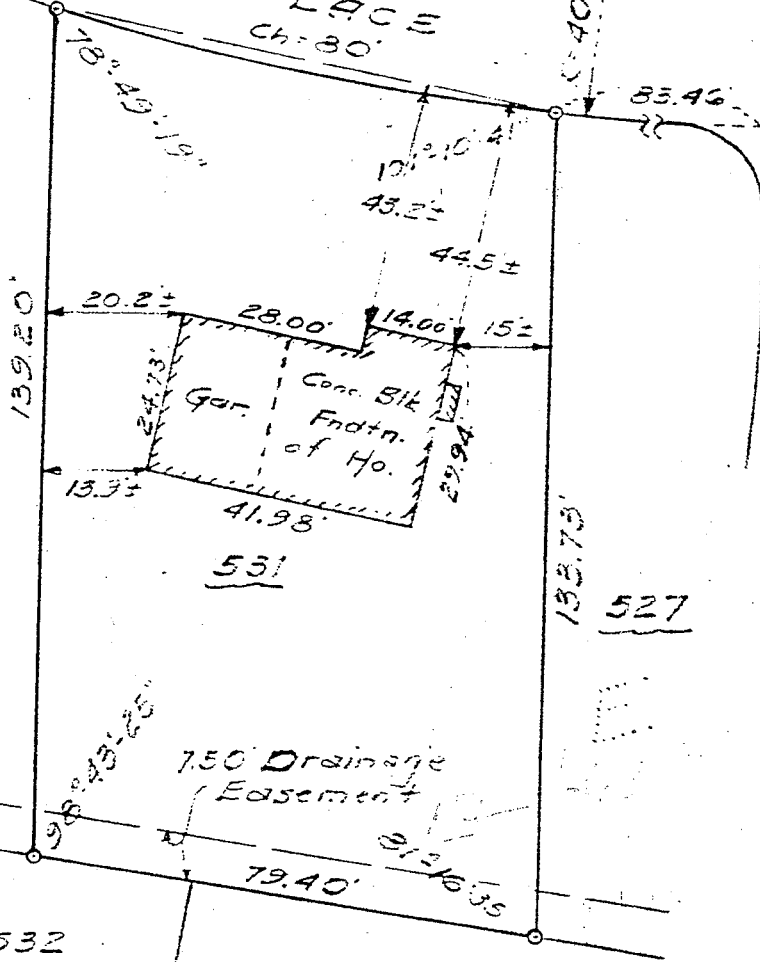

MAP OF PROPERTY OF
WILLIAMS BROS.
DELMAR

ALBANY COUNTY
SCALE: 1" = 30'

NEW YORK
DECEMBER 11, 1957

SURVEY AND MAP BY:

Edward W. Boutelle & Son
Civil Engineers and Surveyors
Delmar, New York
New York State License

Revised Jan. 27, 1958 - Foundation located