

"KILMERLAND"

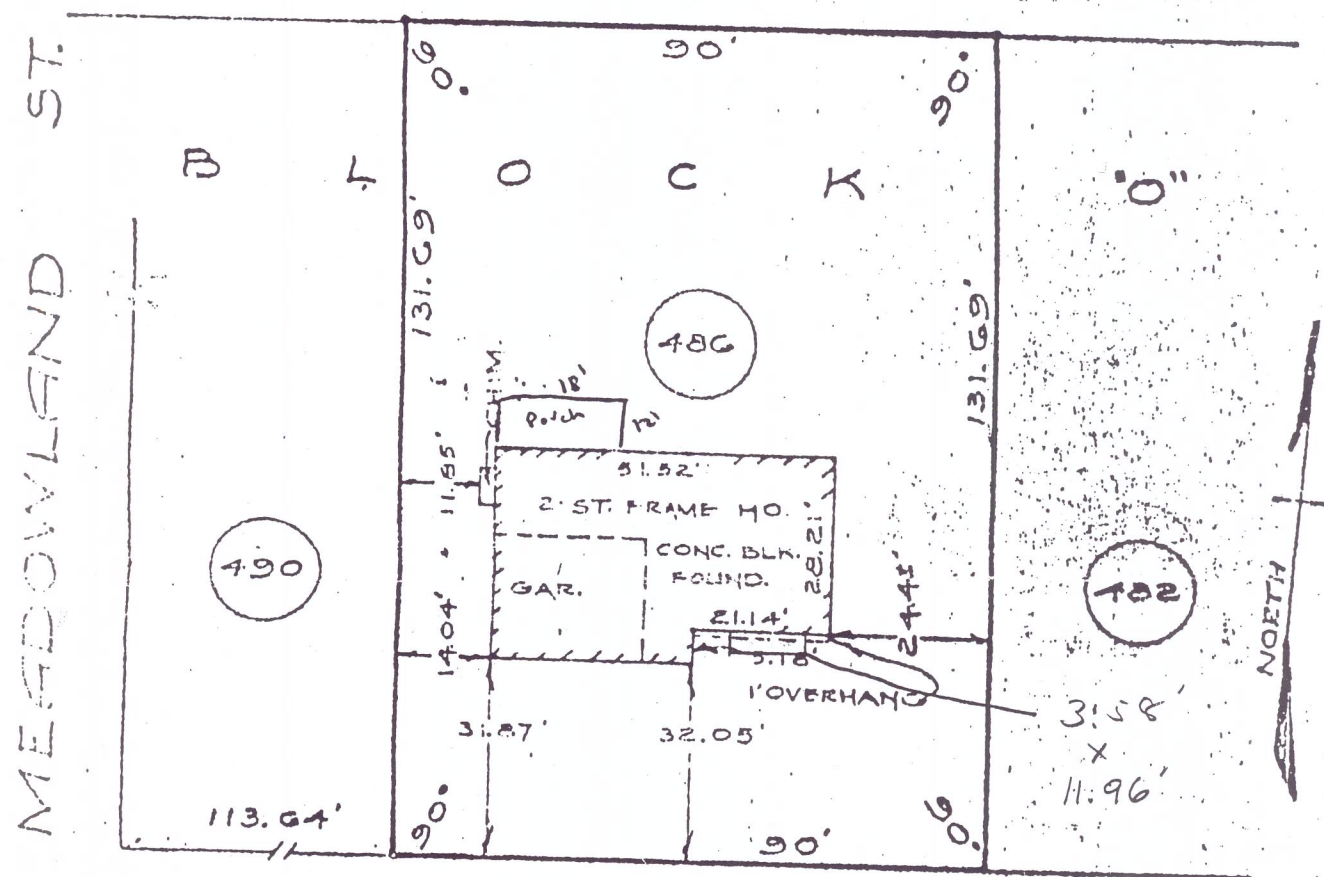

HURON ROAD

APPROVED

OCT 1 1990

Mark J. Plat

BUILDING INSPECTOR
TOWN OF BETHLEHEM

MAP OF PROPERTY OF
BUILT-MOR CONTRACTING CO.
DELMAR

ALBANY COUNTY
SCALE: 1" = 30'

NEW YORK