

As shown on "MAP OF PORTION OF KENAWARE, SECTION #2, PROPERTY OF CHARLES BUCHMAN", dated Feb. 18, 1957, revised May 8, 1959 and made by Edward W. Boutelle & Son, Civil Engineers and Surveyors. Filed in the Albany County Clerk's office June 19, 1959 as Map No. 3697 in Drawer 160.

Certified to:  
 Campion M. and Audrey W. Leczinsky  
 State Employee Federal Credit Union  
 American Title Insurance Company  
 Title No. 23-4409

Premises shown subject to:  
 Utility Easement  
 Bk 543 Pg 366  
 Utilities Easements  
 Bk 1604 Pg 459  
 Bk 1646 Pg 405  
 Drainage Agreement  
 Misc 33 Pg 245

SUB-DIVISION 2, OF THE NEW YORK STATE EDUCATION LAW.  
 ONLY COPIES FROM THE ORIGINAL OF THIS SURVEY MARKED WITH AN ORIGINAL OF THE LAND SURVEYOR'S INKED SEAL OR HIS EMBOSSED SEAL SHALL BE CONSIDERED TO BE VALID TRUE COPIES.  
 CERTIFICATIONS INDICATED HEREON SIGNIFY THAT THIS SURVEY WAS PREPARED IN ACCORDANCE WITH THE EXISTING CODE OF PRACTICE FOR LAND SURVEYS ADOPTED BY THE NEW YORK STATE ASSOCIATION OF PROFESSIONAL LAND SURVEYORS. SAID CERTIFICATIONS SHALL RUN ONLY TO THE PERSON FOR WHOM THE SURVEY IS PREPARED, AND ON HIS BEHALF TO THE TITLE COMPANY, GOVERNMENTAL AGENCY AND LENDING INSTITUTION LISTED HEREON, AND TO THE ASSIGNEES OF THE LENDING INSTITUTION. CERTIFICATIONS ARE NOT TRANSFERABLE TO ADDITIONAL INSTITUTIONS OR SUBSEQUENT OWNERS.

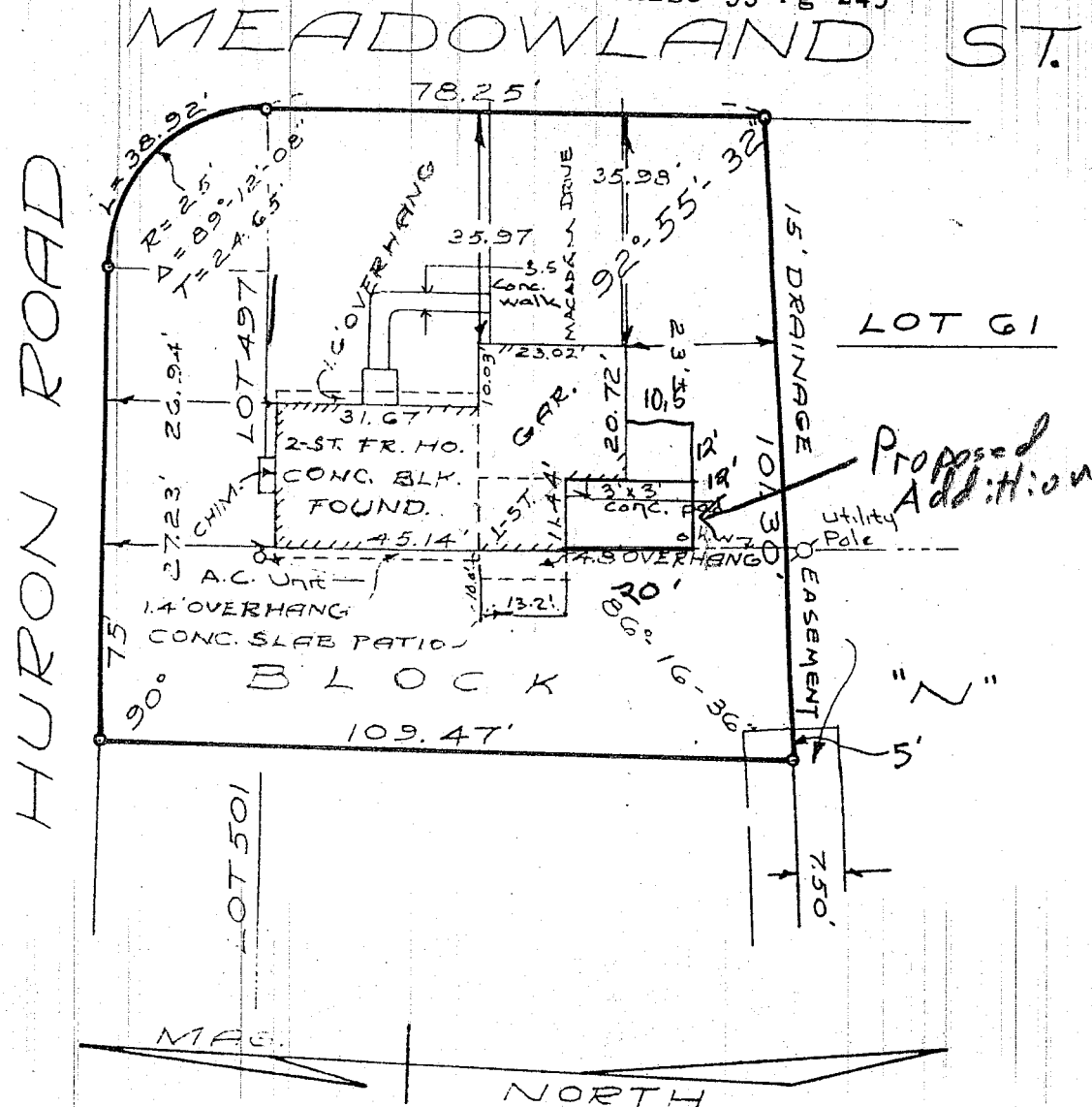

Completed House Shown  
 No Monumentation Set

BUILDING LOCATION SURVEY FOR  
 CAMPION M. & AUDREY W. LECZINSKY  
 DELMAR  
 TOWN OF BETHLEHEM

ALBANY COUNTY  
 SCALE: 1" = 30'

NEW YORK  
 MAY 7, 1962

SURVEY AND MAP BY:

Edward W. Boutelle & Son  
 Civil Engineers and Surveyors  
 Delmar, New York  
 New York State License

REVISED 140. LOCATED JULY 13, 1962, UPDATED AUG. 29, 1984

85.15-1-4

1-2T-112-149-6-107