

REFER TO "MAP OF PROPERTY TO BE RETAINED BY ELIZABETH A. VANDERBILT, MADE BY EDWARD W. BOUTELLE & SON, DATED MAY 6, 1963

Michael J. Cirillo

REFER TO "MAP SHOWING SURVEY OF A PARCEL OF LAND SITUATE IN THE TOWN OF BETHLEHEM, COUNTY OF ALBANY, STATE OF NEW YORK, BEING A PORTION OF PREMISES CONVEYED BY CLARENCE D. AND BERTHA E. HOFFMAN", MADE BY CONRAD HARMANN, DATED APRIL 22, 1946

LANDS N/F of CAROL A. SAWYER
book 2121 page 1017

LANDS N/F of FREDERICK L. & JEAN M. McCULLOUGH
book 1760 page 294

LANDS of WILLIAM R. & LYNNE C. CORBETT
BOOK 2276 P. 233
REFER TO BK 1013 P. 33
containing 10,233 sq. ft. / c.o.w. line

LANDS of MRS. GEORGE W. FRUEN
REFER TO "MAP OF PROPERTY OF THE ESTATE OF PETER STOFFELS & WIFE, MADE BY EDWARD W. BOUTELLE & SON DATED MAY 15, 1963

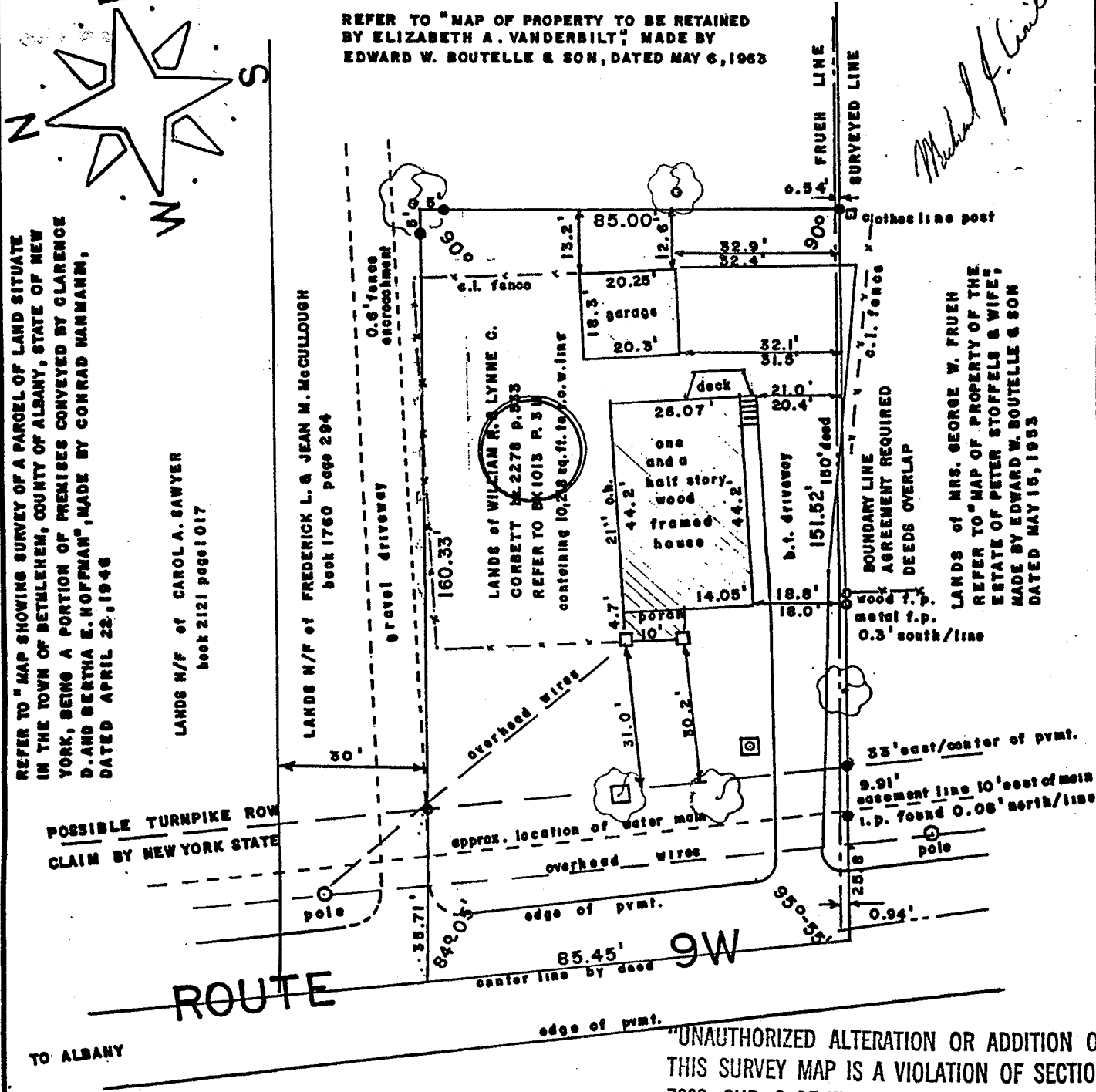

"UNAUTHORIZED ALTERATION OR ADDITION OF THIS SURVEY MAP IS A VIOLATION OF SECTION 7209, SUB. 2 OF THE NEW YORK STATE EDUCATION LAW."

● DENOTES IRON PIPES SET

SUBJECT TO EASEMENTS AND RIGHTS OF WAY OF RECORD. SUBJECT TO A COMPLETE TITLE SEARCH.

| | | |
|-------------------|---|---|
| COUNTY ALBANY | MAP of SURVEY LANDS OF WILLIAM R. & LYNNE C. CORBETT | SCALE 1" = 30' |
| STATE NEW YORK | TOWN of BETHLEHEM | DATE JULY 23, 1990 |
| ORDER NO. | MAP and SURVEY by MICHAEL J. CIRILLO, PLS DELMAR, NEW YORK | REVISION JUL 12 1993 <i>[Signature]</i> |

BUILDING INSPECTOR
TOWN OF BETHLEHEM