

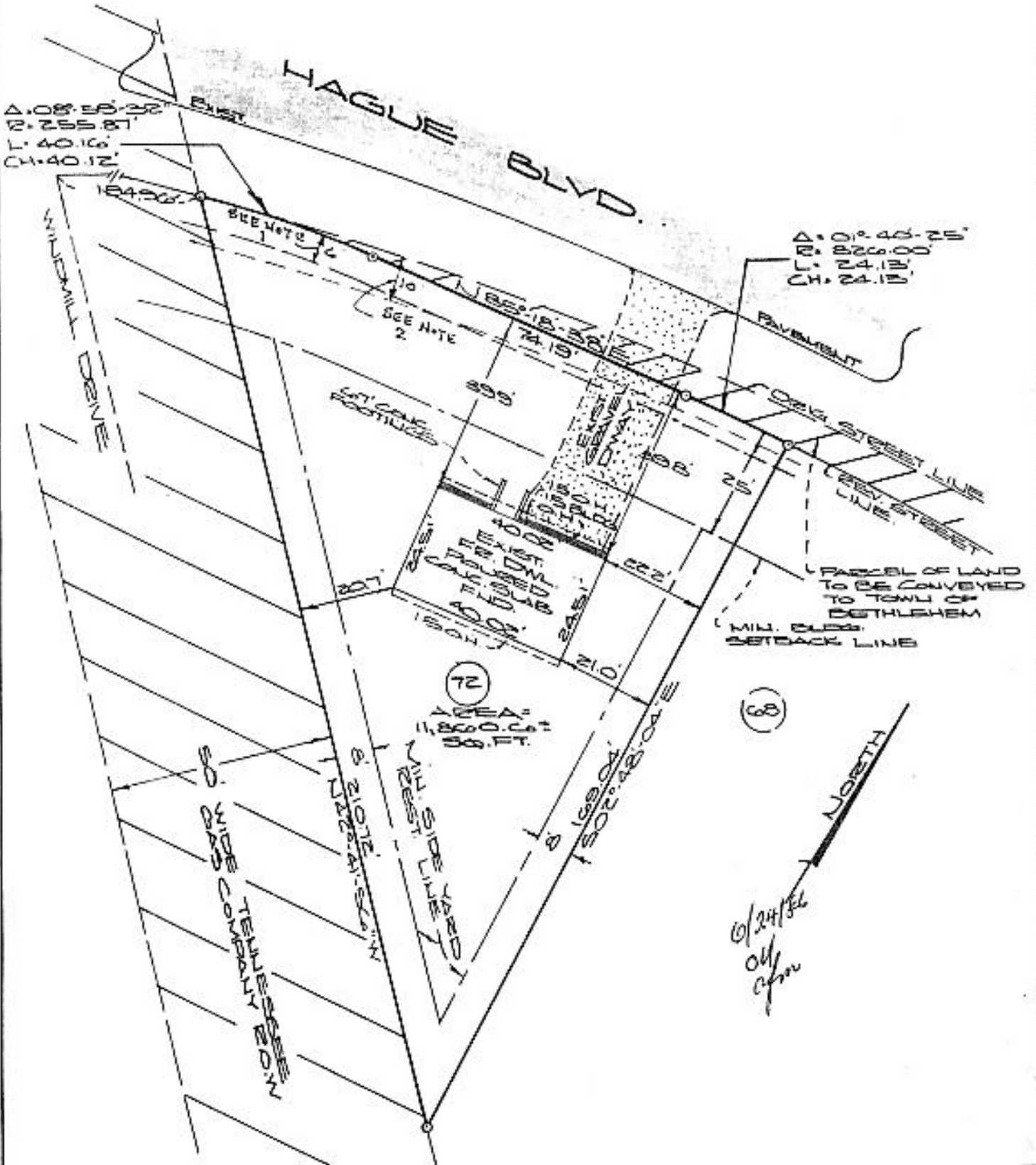

See map entitled, "PLANNED RESIDENCE DISTRICT NO. 4, SECTION 1-A, DOWNSKILL VILLAGE, JENKINS MANAGEMENT CO., INC., DEVELOPER, DEVELOPMENT PLAN 'C'", dated Feb 11, 1981, last revised August 24, 1983, filed in the Albany County Clerk's Office as Map No. 6113, Dr. No. 172 and made by Paul E. Hite, Licensed Land Surveyor.

**CERTIFICATION:**  
 Survey shown is in accordance with the minimum standards of "CODE OF PRACTICE FOR LAND SURVEYS" as adopted by the New York State Association of Professional Land Surveyors.

**CERTIFIED TO:**  
 The Dime Savings Bank of New York, F.S.B., its successors and/or assigns,  
 Title Guarantees (Title No. 25010-43),  
 Mark V. and Dawn M. Picarazzi

**NOTES:**  
 1. SEE UTILITY EASEMENT - BK. 2291 PG 182  
 2. SEE UTILITY EASEMENT - BK 2110 PG 693  
 3. SUBJECT TO DECLARATION OF COVENANTS, RESTRICTIONS, EASEMENTS, CHARGES AND LIENS - BK 2127 PG 523.



	County: Albany	MAP OF SURVEY LOT NUMBER 72 HAGUE BLVD. TOWN OF BETHLEHEM
	State: New York	
	Scale: 1" = 30'	
	Date: June 17, 1986	
<b>PAUL E. HITE</b> Licensed Land Surveyor - Delmar, New York		