

See map entitled, "SITE AND UTILITIES PLAN FOR DOWNSKILL VILLAGE SECTION ONE,"
Downskill Village Associates, Developers, dated January 18, 1974 made by Paul
E. Hite, L.L.D. and Sanford P. Sheker, P.E.

CERTIFICATE: I hereby certify to Harry Swings and, US Life Title Insurance
Company of New York and to Gerald and Helen S. Patterson that the survey shown
is correct.

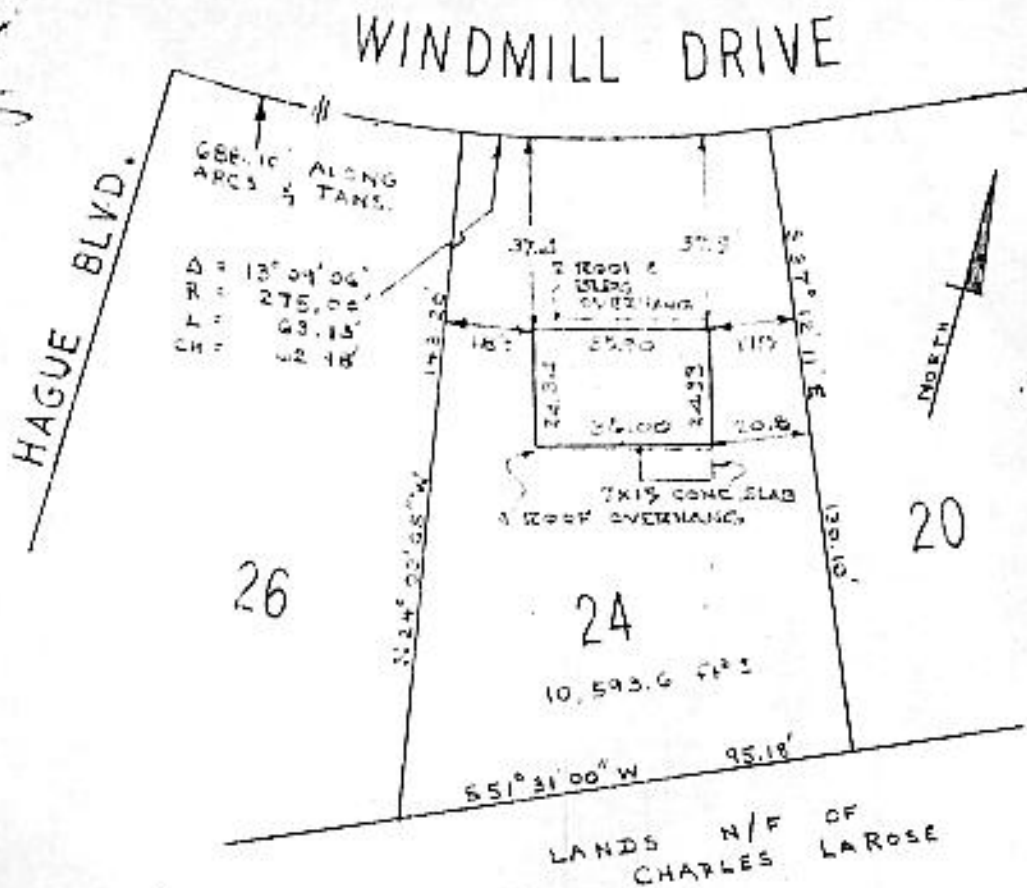

NOTE:
COMPLETED HOUSE LOCATION.
MEAS TO CONC SLAB 1921/24TH

COUNTY	MAP OF LOT 24 WINDMILL DRIVE TOWN OF BETHLEHEM	SCALE
Albany		1" = 40'
STATE		DATE
New York	June 9, 1977	REVISION
ORDER NO.	Paul E. Hite Licensed Land Surveyor--- Delmar, N.Y.	NO LOCATED SEPT. 27, 1977

OK FOR FINAL LOCATION 8/10/77