

See map entitled, "SITE AND UTILITIES PLAN FOR DOWERSKILL VILLAGE SECTION ONE",  
 Dowerskill Village Associates, Developers, dated January 18, 1974 made by Paul  
 E. Hite, L.L.S. and Sanford B. Sheber, P.E.  
 CERTIFICATION: I hereby certify to Albany Savings Bank, USLife Title Insurance  
 Company of New York and to Edward S. and Linda L. Marsh that the survey shown  
 is correct.

# WILHELMINA WAY

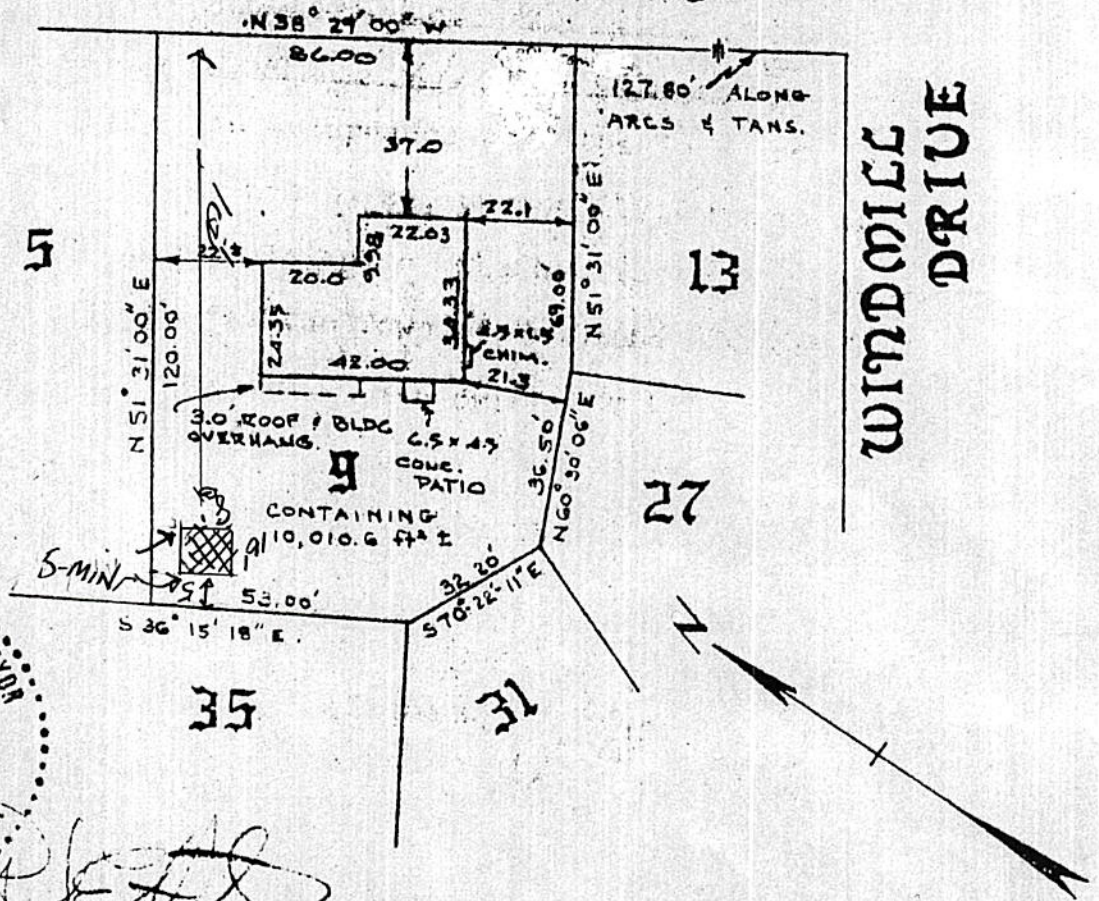

*[Handwritten signature]*

NOTE:  
 COMPLETED HOUSE LOCATION.  
 MEAS. TO CONC. BLK. FOUNDN.

COUNTY	Albany	MAP OF LOT 9 WILHELMINA WAY TOWN OF BETHLEHEM	SCALE
STATE	New York		1" = 40'
ORDER NO.		Paul E. Hite Licensed Land Surveyor--- Delmar, N.Y.	DATE
			March 25, 1977
			REVISION
			NO LOCATED AUG. 29, 1977

9-1-77 House location OK for C.O. 97