

See map entitled, "SITE AND UTILITIES PLAN FOR DOWERSKILL VILLAGE, SECTION ONE",
 Dowerskill Village Associates, Developers, dated January 18, 1974 made by Paul
 E. Hite, L.L.S. and Sanford B. Sheber, P.E.

CERTIFICATION: I hereby certify to USLife Title Insurance Company of New York,
 Albany Savings Bank and to William C. and Susan J. Peascoe that the survey
 shown is correct.



Paul E. Hite



WINDMILL DRIVE

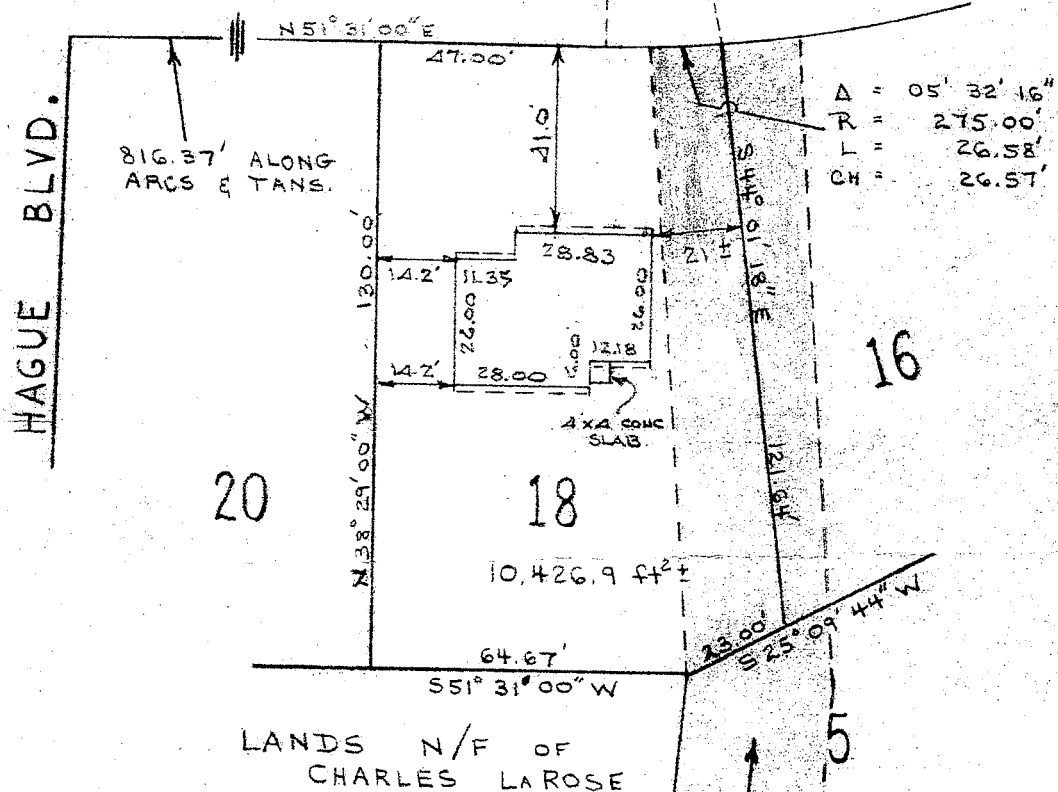

Δ = 05' 32' 16"
 R = 275.00'
 L = 26.58'
 CH = 26.57'

- NOTE:
- 1) COMPLETED HOUSE LOCATION.
 - 2) MEAS. TO CONC. BLK. FOUNDN.
 - 3) ONE FOOT ROOF OVERHANG FRONT AND REAR OF BLDG.

30' WIDE DRAINAGE EASEMENT

COUNTY Albany	MAP OF LOT 18 WINDMILL DRIVE TOWN OF BETHLEHEM	SCALE 1" = 40'
STATE New York		DATE June 9, 1977
ORDER NO.	Paul E. Hite LICENSED LAND SURVEYOR--- Delmar, N.Y.	REVISION NO. LOCATED JAN. 16, 1978

O.N. FOR FINAL LOCATION G.M.D. 1-17-78

See map entitled, "SITE AND UTILITIES PLAN FOR DOWERSKILL VILLAGE, SECTION ONE",
 Dowerskill Village Associates, Developers, dated January 18, 1974 made by Paul
 E. Hite, L.L.S. and Sanford B. Sheber, P.E.

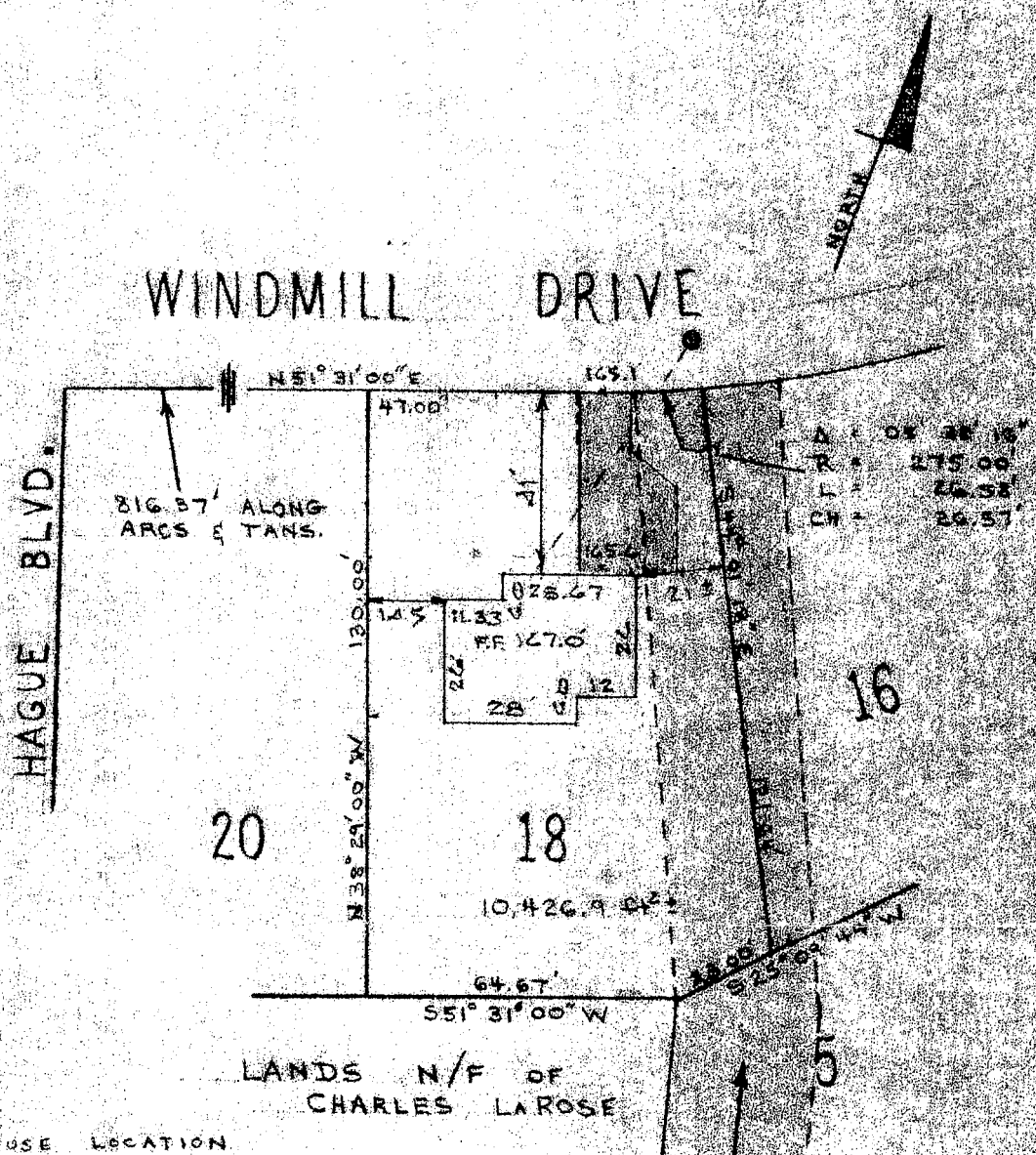

NOTE

- 1- PROPOSED HOUSE LOCATION
- 2- ELEVATIONS SHOWN ARE PROPOSED.
- 3- PORTION OF CELLAR DRAIN UNDER DRIVEWAY TO BE SLEEVED MIN FIVE FOOT COVER.

COUNTY	MAP OF LOT 18 WINDMILL DRIVE TOWN OF BETHLEHEM	SCALE
Albany		1" = 40'
STATE		DATE
New York		June 9, 1977
ORDER NO.	Paul E. Hite LICENSED LAND SURVEYOR--- Delmar, N.Y.	REVISION