

See map entitled, "SITE AND UTILITIES PLAN FOR DOWERSKILL VILLAGE, SECTION ONE",  
 Dowerskill Village Associates, Developers, dated January 18, 1974 made by Paul  
 E. Hite, L.L.S. and Sanford E. Sheber, P.E.

I, the undersigned, hereby certify to Michael P. and Karen A. Miecznikowski,  
 Albany County Clerk and to Fidelity Title Insurance Company of New York that the  
 survey shown is correct.

LANDS N/F OF  
 CHARLES LAROSE

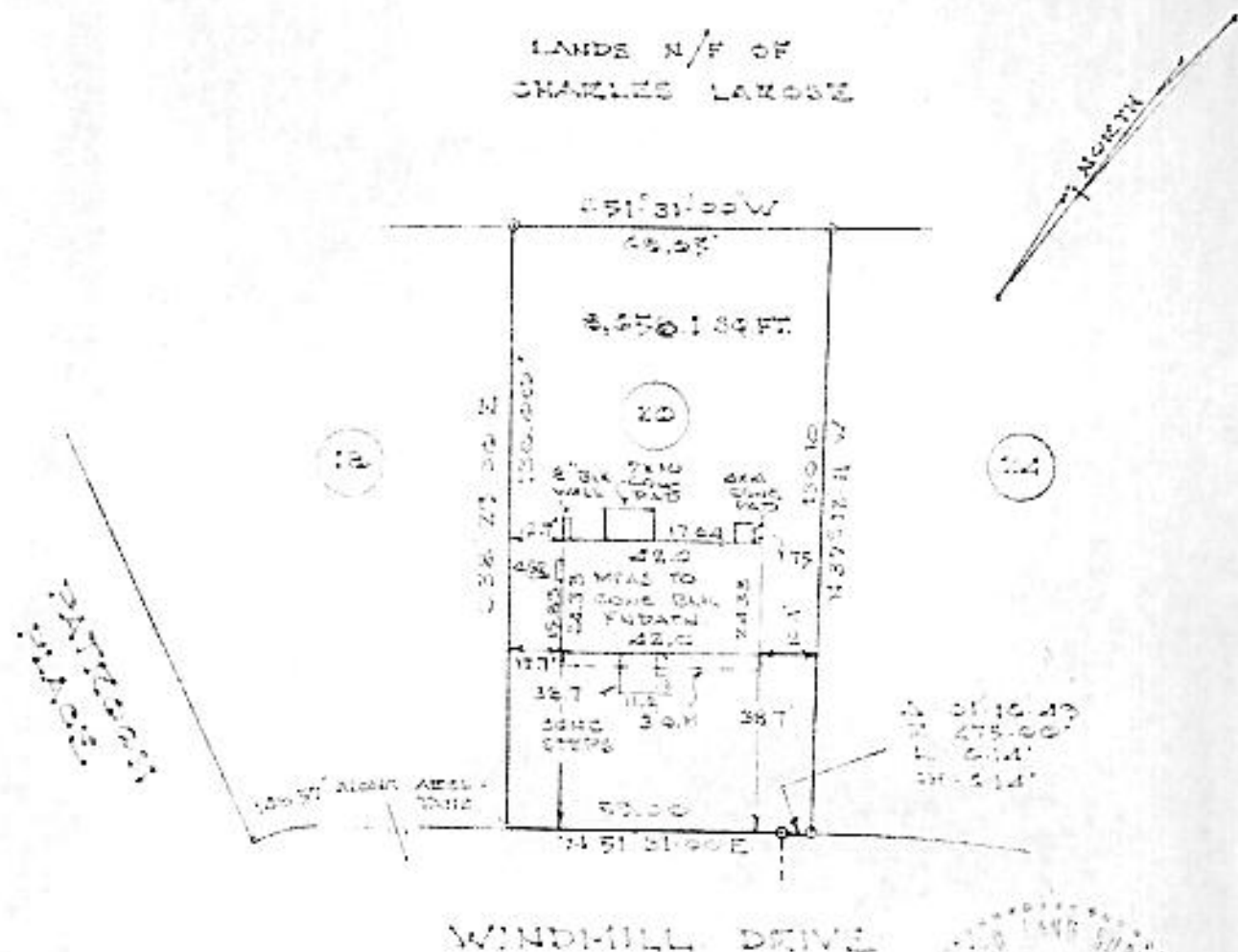

WINDMILL DRIVE

NOTE:  
 COMPLETED HOUSE LOCATION,  
 OR DENOTES ROOF + B.D.G. OVERHANG.



*Paul E. Hite*

COUNTY	MAP OF LOT 20 WINDMILL DRIVE TOWN OF BETHLEHEM	SCALE
Albany		1" = 40'
STATE	Paul E. Hite Licensed Land Surveyor-----Delmar, N.Y.	DATE
New York		Mar. 15, 1977
ORDER NO.		REVISION MISLOCATED JULY 14, 1977

HOUSE LOCATION OR FOR CO. 7-18-77 *PH*