

See map entitled, "MAP OF PROPOSED SUBDIVISION 'DOVER ESTATES', PROPERTY OF KARL A. PAULSEN & SONS, INC.", dated June 18, 1985, filed in the Albany County Clerk's office on Feb. 5, 1986 as map no. 6367, dt. no. 172, made by Paul E. Hite, L.L.S. CERTIFICATION:

Survey shown is in accordance with the minimum standards of 'CODE OF PRACTICE FOR LAND SURVEYS' as adopted by the New York State Association of Professional Land Surveyors.

CERTIFIED TO:

First Federal Savings and Loan Association of Rochester, its successors and/or assigns,
National Attorneys' Title Insurance Company (Title No. 10-266AZ, I-3338),
Stuart M. and Barbara M. Lasnik.

NOTES:

- 1.) Subject to Conditions, Restrictions & Agreements - BK. 2097, Pg. 337.
- 2.) See Right, Privilege and Authority granted to New York Telephone Company - BK. 2296, Pg. 457.

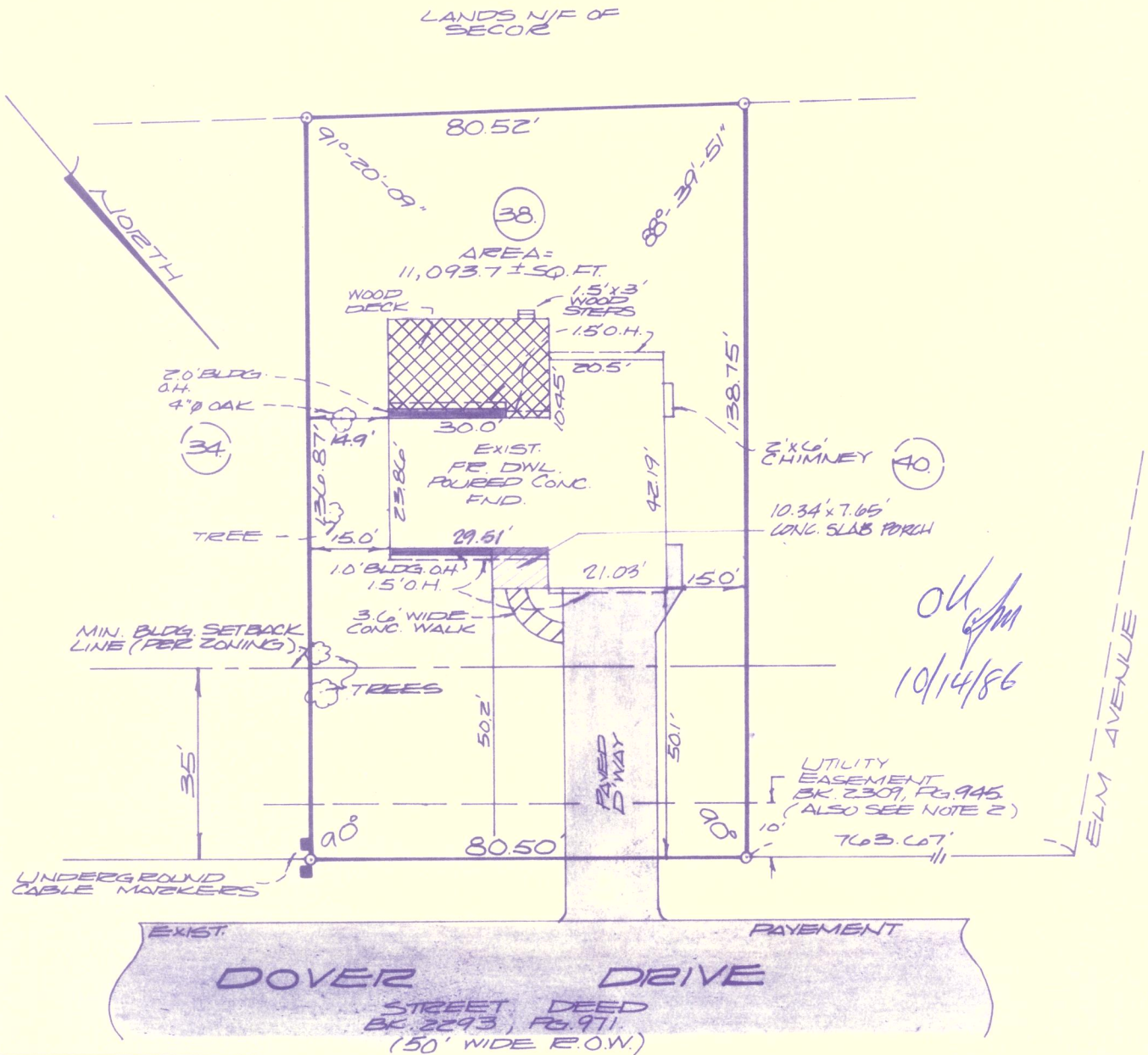

REVISIONS: 11-3-86

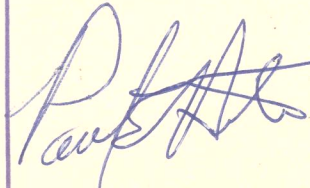
	County:	ALBANY	MAP OF SURVEY LOT NUMBER 38 DOVER DRIVE TOWN OF BETHLEHEM
	State:	NEW YORK	
	Scale:	1" = 30'	
	Date:	OCT. 10, 1986	
		PAUL E. HITE Licensed Land Surveyor - Delmar, New York	