

- 6) Easement - Bk. 2220, Pg. 275
- 7) Easement & Right-of-way - Bk. 2220, Pg. 275
- 8) Easement & Right-of-way - Bk. 2070, Pg. 187
- 9) Easement & Right-of-way - Bk. 2223, Pg. 263
- 10) See Sanitary Sewer Easement - Bk. 2220, Pg. 263 (within road B.O.W.)
- 11) Boundary Line Agreement - Bk. 2285, Pg. 1003 - Does not affect surveyed premises.

Surveyed premises.

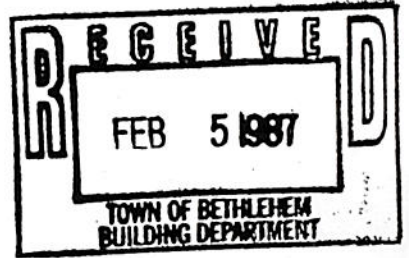

Dover Drive

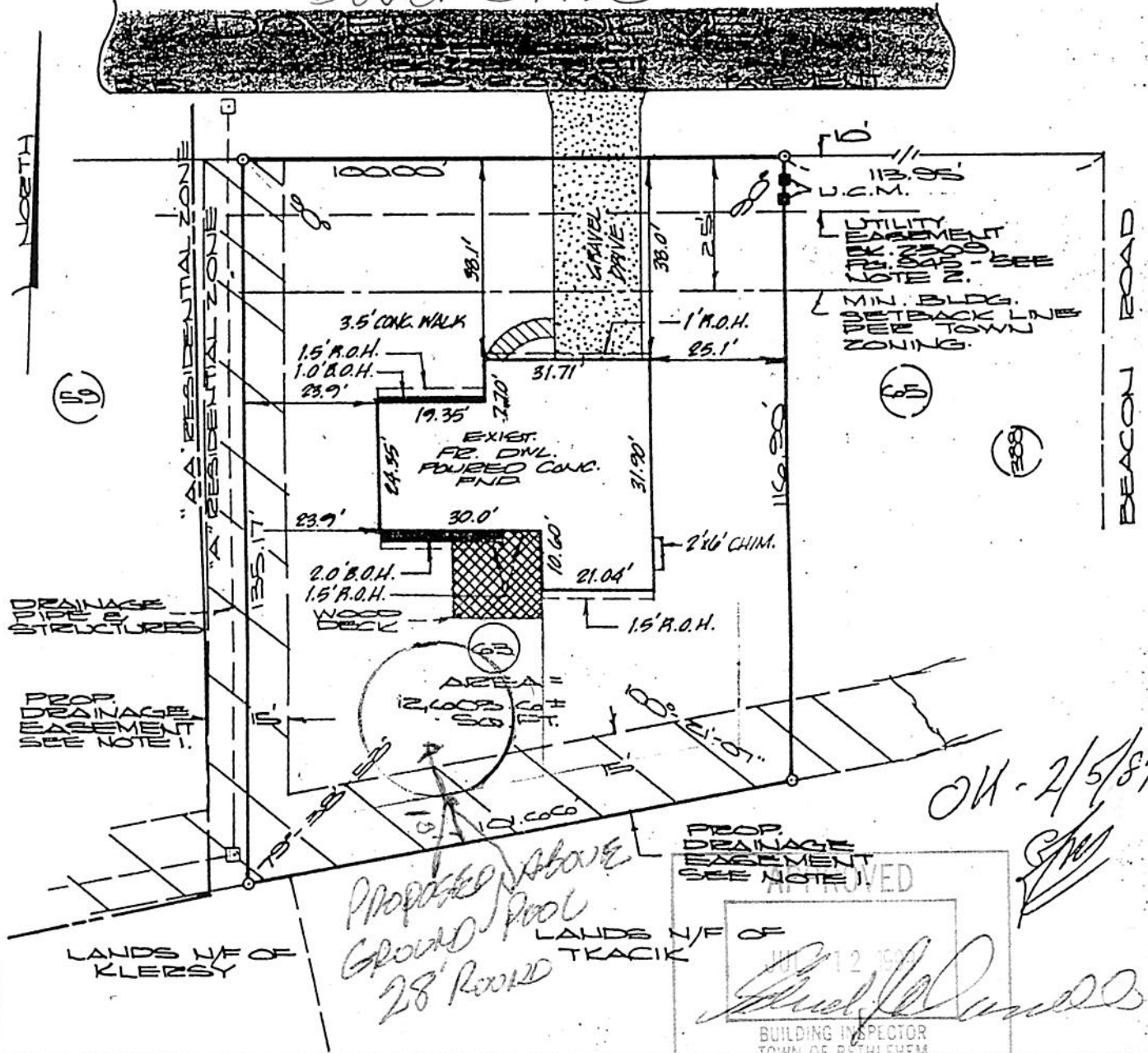

*Paul E. Hite*

County: Albany  
 State: New York  
 Scale: 1" = 30'  
 Date: Feb. 4, 1987

MAP OF SURVEY  
 LOT NUMBER 63  
 DOVER DRIVE  
 TOWN OF BETHLEHEM

**PAUL E. HITE**  
 Licensed Land Surveyor - Delmar, New York