

CERTIFICATION:

Survey shown is in accordance with the minimum standards of "Code of Practice For Land Surveys" as adopted by the New York State Association of Professional Land Surveyors.

CERTIFIED TO:

- 1. The Troy Savings Bank, it's successors and/or assigns,
- 2. Chicago Title Insurance Company (Title No. 96-A-0231),
- 3. John W. Arber and Diana-Lynne Arber

NOTES:

- 1. Surveyed parcel is subject to Covenants and Restrictions contained in Bk. 1303, Pg. 63.
- 2. Right-of-Way and easement granted to Bethlehem Sewer District and to Town of Bethlehem - Bk. 2219, Pg. 135.

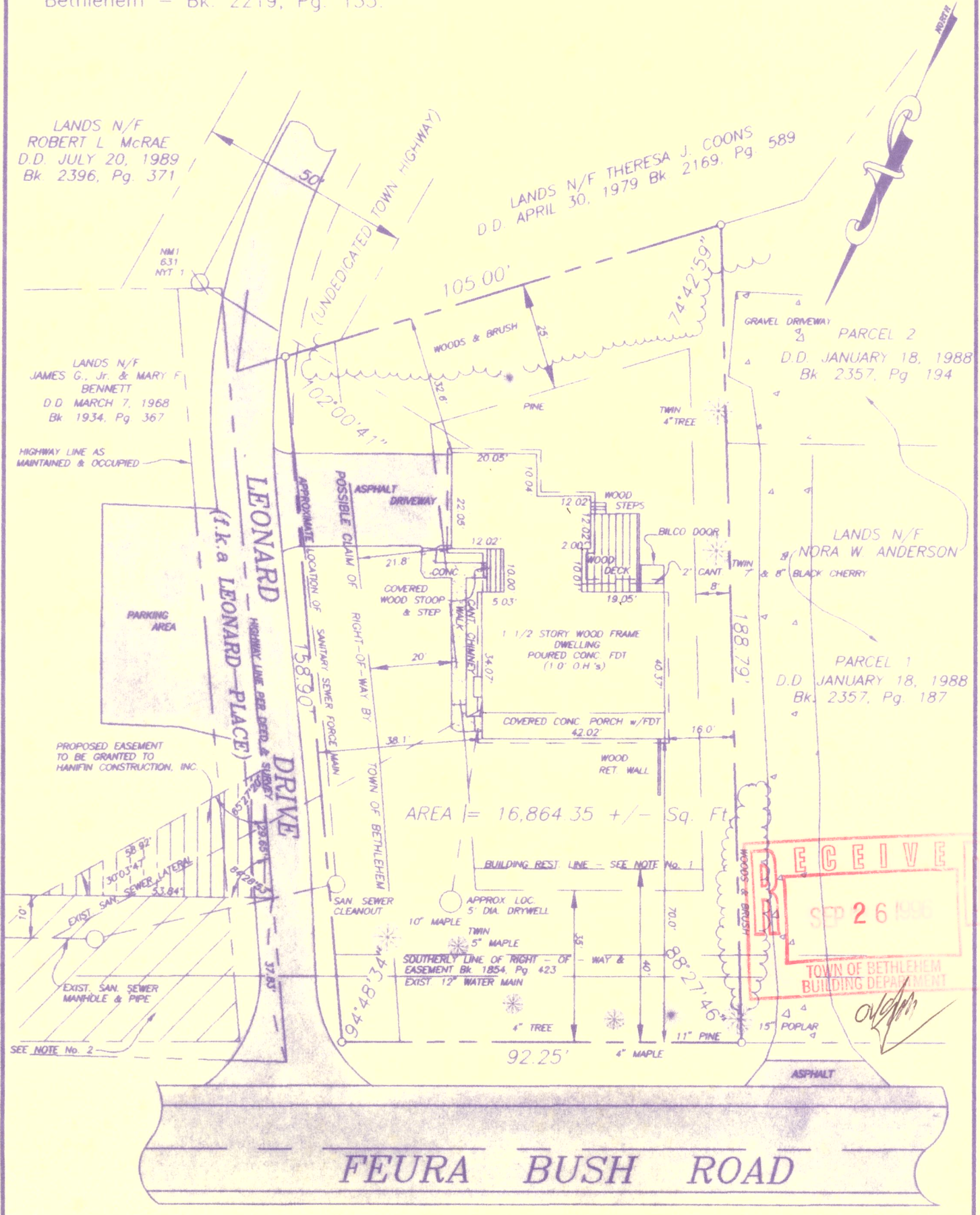

County:
ALBANY

State:
NEW YORK

Scale:
1" = 30'

Date:
SEPT. 18, 1996

MAP OF SURVEY

St. No. 5 LEONARD DRIVE
(f.k.a. LEONARD PLACE)

TOWN OF BETHLEHEM

PAUL E. HITE
Licensed Land Surveyor - Delmar, New York

Paul E. Hite