

See map entitled, "MAP OF LAURALANA HEIGHTS, EXTENSION NO. 1, SECTION NO. 2", Property of Michelson-Biernacki, Inc., made by Edward W. Boutelle and Son, Civil Engineers and Surveyors, filed in the Albany County Clerk's Office as Map No. 5216, Dr. No. 168.

Certification: Survey shown is in accordance with the minimum standards of "Code of Practice for Land Surveys" as adopted by the New York State Association of Professional Land Surveyors.

Certified To: Home and City Savings Bank, The Title Guarantee Company and to John E. and Deanne M. Sodergren.

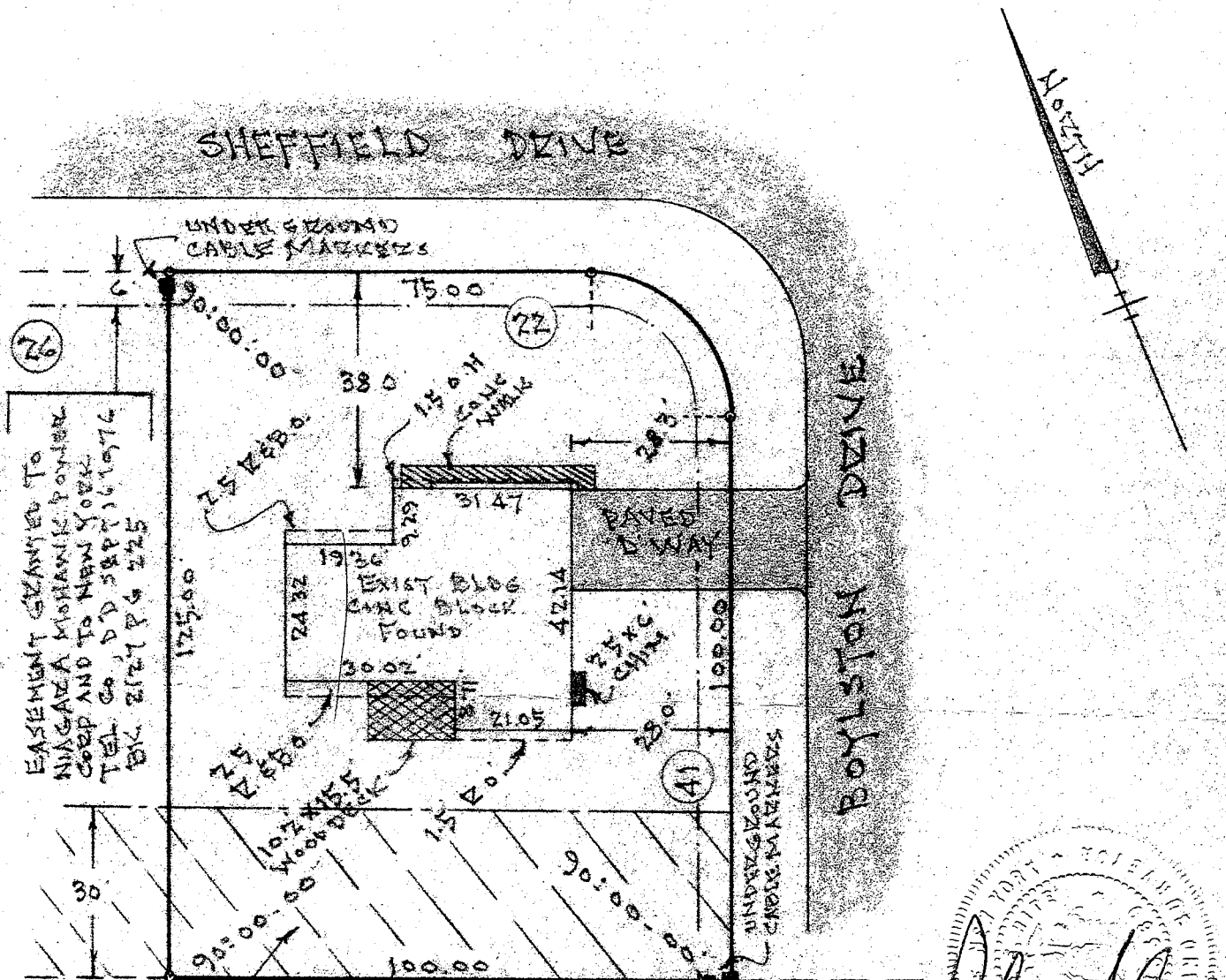

DRAINAGE EASEMENT GRANTED TO TOWN OF BETHLEHEM D.D. MAR. 6, 1979 - BK. 2107 PG. 595

LANDS OF NIAGARA MOHAWK POWER CORP.



| | | |
|-------------------|--|----------------------|
| COUNTY ALBANY | MAP OF SURVEY LOT NUMBER 22 SHEFFIELD DRIVE TOWN OF BETHLEHEM | SCALE 1" = 30' |
| STATE NEW YORK | | DATE AUG. 2, 1983 |
| ORDER NO. | Paul E. Hite Licensed Land Surveyor ----- Delmar, N.Y. | REVISION |

9-4-83 FINAL LOCATION a/k/a. 140