

OK

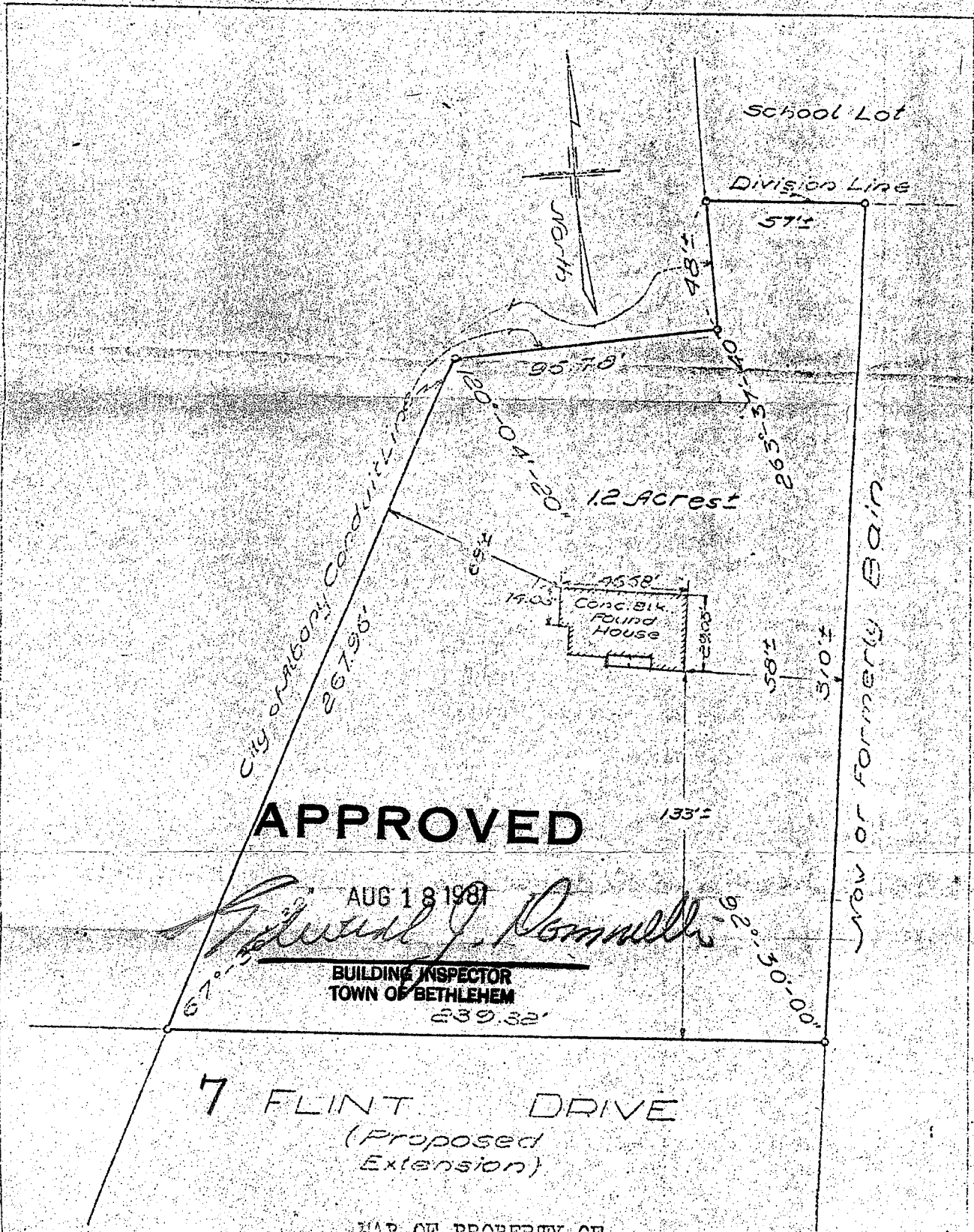

APPROVED

AUG 18 1981

Richard J. Remmel

**BUILDING INSPECTOR
TOWN OF BETHLEHEM**

7 FLINT DRIVE
(Proposed Extension)

MAP OF PROPERTY OF
RESSELL ADAMS AND LEATRICE ADAMS, HIS WIFE
TOWN OF BETHLEHEM

ALBANY COUNTY
SCALE: 1" = 50'

NEW YORK
SEPTEMBER 27, 1956

SURVEY AND MAP BY: