

NOTE:

THIS SURVEY IS CERTIFIED TO:
 FIRST FEDERAL SAVINGS AND
 LOAN ASSOCIATION OF ROCHESTER
 LAWYERS TITLE INSURANCE
 COMPANY

WILLIAM DARLENE RITTLE

[Signature]
 DANIEL R. HERSHBERG
 P.E. & L.S.
 Lic. No. 44226

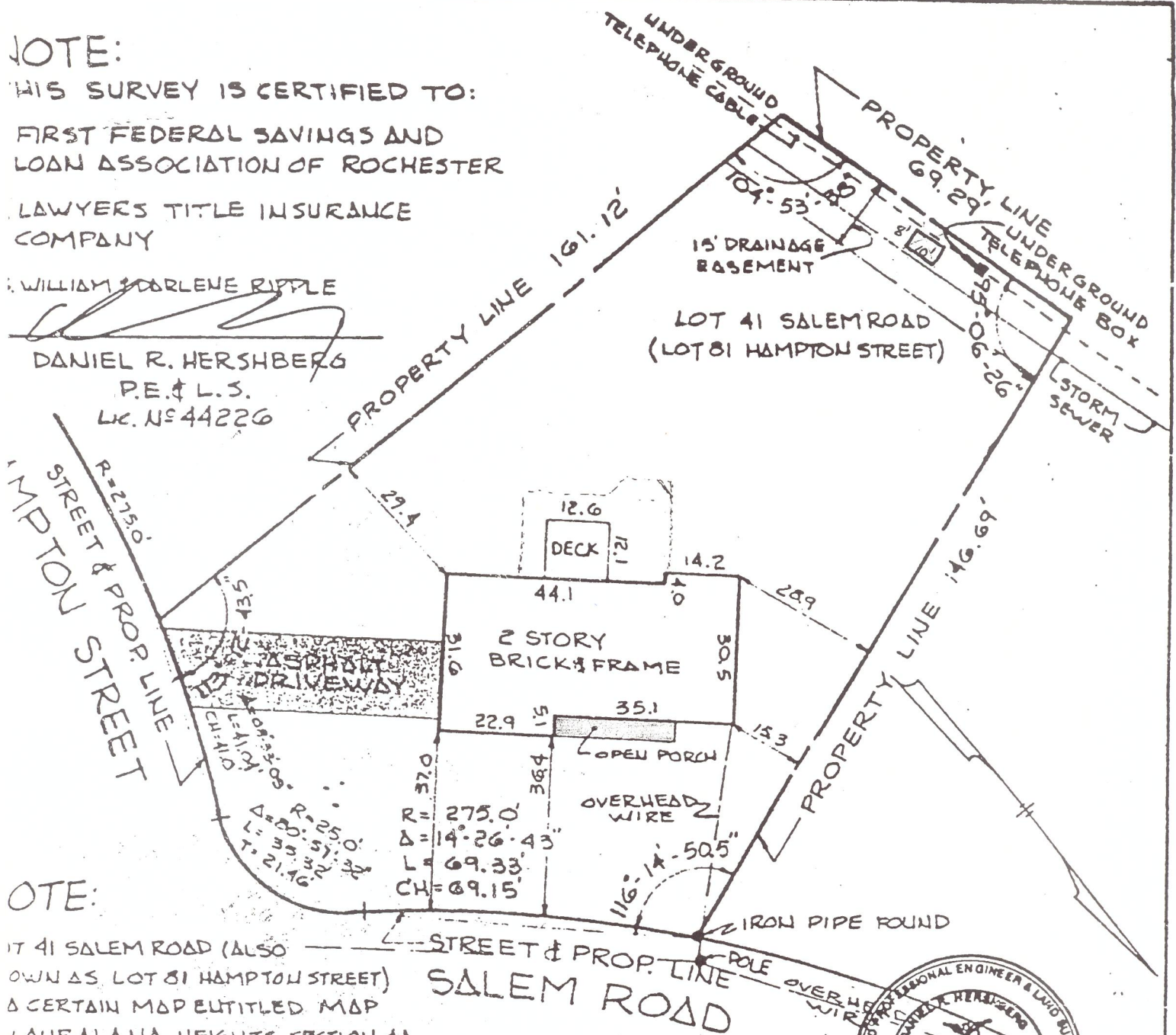

NOTE:

LOT 41 SALEM ROAD (ALSO
 OWN AS LOT 81 HAMPTON STREET)
 A CERTAIN MAP ENTITLED MAP
 LAURELAND HEIGHTS, SECTION 48,
 MADE BY EDWARD W. BOUTELLE &
 J.C.E. & L.S. DATED DEC. 28, 1967
 AND FILED IN ALBANY COUNTY CLERK'S
 OFFICE ON JUNE 18, 1968 AS MAP
 NO. 4476, DRAWER 164.

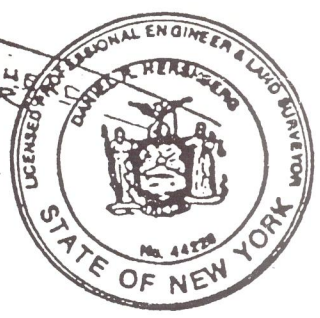

MAP SHOWING LOCATION OF BUILDINGS AND IMPROVEMENTS WITH REFERENCE TO PROPERTY LINES OF

No 41 SALEM ROAD
 TOWN OF BETHLEHEM, ALBANY COUNTY, NEW YORK

HERSHBERG & HERSHBERG

CONSULTING ENGINEERS
 AND
 LAND SURVEYORS

19 COLVIN AVENUE, ALBANY, NEW YORK 12206

GRT	CHECK DRH	SCALE 1" = 30'	DATE 8.22.84	FILE NO. 84-1082
-----	-----------	----------------	--------------	------------------

REPRODUCTION OF THIS DOCUMENT, EXCEPT BY A LICENSED PROFESSIONAL ENGINEER OR LAND SURVEYOR, IS PROHIBITED.