

GENERAL NOTES:

1. Design of septic tanks & tile fields based on sixteen (16) minute percolation test and an eight (8) bedroom house.
2. Lines: From house to septic tank to be 4" D. cast iron pipe with lead caulked joints 1/2" ft.; tank to distribution box to be 4" D. solid orangeburg 1/8" ft.; box to disposal field to be 4" D. solid orangeburg 1/16" ft.; field to be 4" D. perforated orangeburg 1/16" ft. to level.
3. Septic tanks and distribution boxes to be standard reinforced concrete commercial tanks and boxes by Port Miller Co. Norwalk Vault Co. or equal.
4. Existing water line on south side of Feura Bush Road.

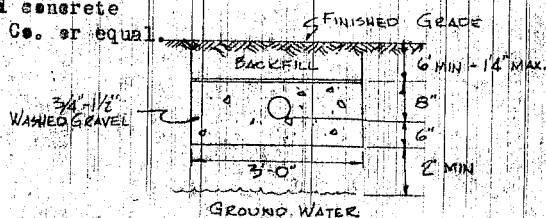

CROSS SECTION

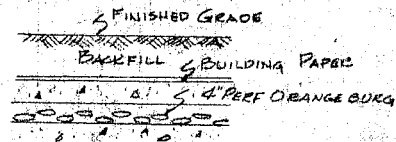

LONGITUDINAL SECTION

TILE FIELD

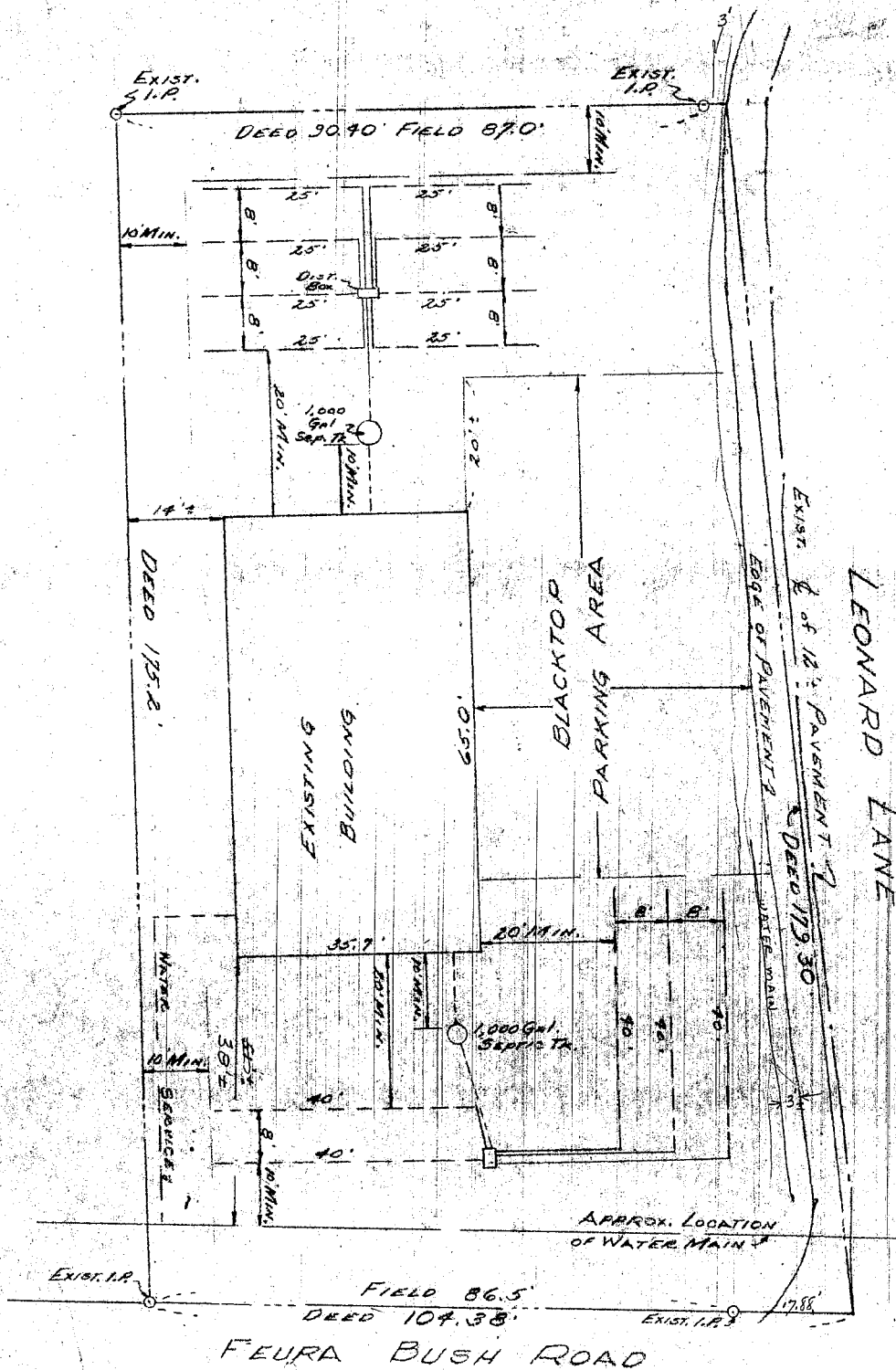

MAR 7 1968  
 ALBANY COUNTY DEPT. OF HEALTH  
 DATE MAY 8 1968  
 These plans for Rev. S.R.S.  
 EXAMINED AND APPROVED

*Thompson*

DIRECTOR, DIVISION OF ENVIRONMENTAL HEALTH SERVICES



CELLAR WATER

O. J. MEYER  
 24 VLY ROAD ALBANY, N.Y.  
 L.S. Lic. No. 30202  
*O. J. Meyer*

MAP OF PROPERTY OWNED BY

DR. & MRS. JAMES BENNETT

FEURA BUSH ROAD

TOWN OF BETHLEHEM

SCALE 1" = 20'

MAY 2, 1968