

GRAPHIC SCALE

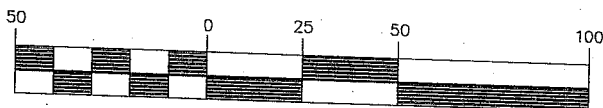

( IN FEET )  
1 inch = 50 ft.

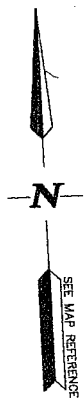

LANDS N/F OF  
ZDGIEBLOSKI

$\Delta = 05^{\circ}40'30''$   
 $R = 225.00'$   
 $L = 22.29'$

LANDS N/F OF  
EXECUTIVE MANAGERS, INC.

**WILDWOOD LANE**

10' WIDE UTILITY  
COMPANY EASEMENT

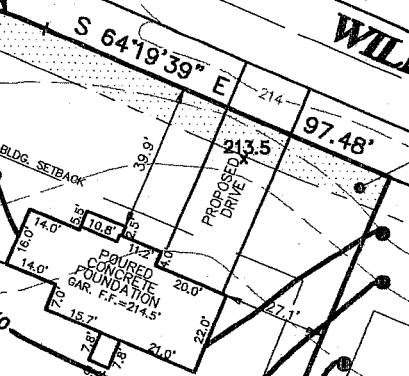

28

24  
33,045 S.F.

18

FEDERAL  
WETLANDS

N 18<sup>02</sup>'02" E

S 25<sup>40</sup>'21" W

S 89<sup>19</sup>'10" W  
80.18'

LANDS N/F OF  
CRISAFULLI

RG-  
2/19/98

MAP REFERENCE:

"SUBDIVISION PLAT, LANDS OF CRISAFULLI, ELM AVENUE AT WILDWOOD LANE", PREPARED BY INGALLS, SMART ASSOCIATES, DATED MARCH 30, 1993, LAST REVISED JUNE 3, 1996 AND FILED IN THE ALBANY COUNTY CLERK'S OFFICE ON JULY 15, 1996 IN DRAWER 172 OF MAPS AS NO. 10305.

UNAUTHORIZED ALTERATION OR ADDITION TO THIS DRAWING IS A VIOLATION OF SECTION 7209 SUBDIVISION 2, OF THE NEW YORK STATE EDUCATION LAW. ONLY COPIES MADE FROM THE ORIGINAL OF THIS DRAWING BEARING AN ORIGINAL INKED OR EMBOSSED SEAL AND SIGNATURE SHALL BE CONSIDERED TO BE VALID TRUE COPIES

*William S. LaPan*  
WILLIAM S. LAPAN, L.S.  
49705

**INGALLS  
SMART  
ASSOCIATES**  
IN ENGINEERING  
& SURVEYING

103 OLD MILL ROAD  
SCHENECTADY, N.Y. 12308  
PHONE: (518) 356-0752

FOUNDATION LOCATION

LOT 24 WILDWOOD LANE  
WILDWOOD SUBDIVISION

TOWN OF BETHLEHEM  
STATE OF NEW YORK

DRAWN BY: H.P.  
CADD FILE: P24

CHECKED BY: W.S.L.  
JOB NO. 93025.3

SCALE: 1" = 50'

DATE:  
FEBRUARY 9, 1998

SHEET 1 OF 1