

LANDS OF NIAGARA MOHAWK POWER CORPORATION

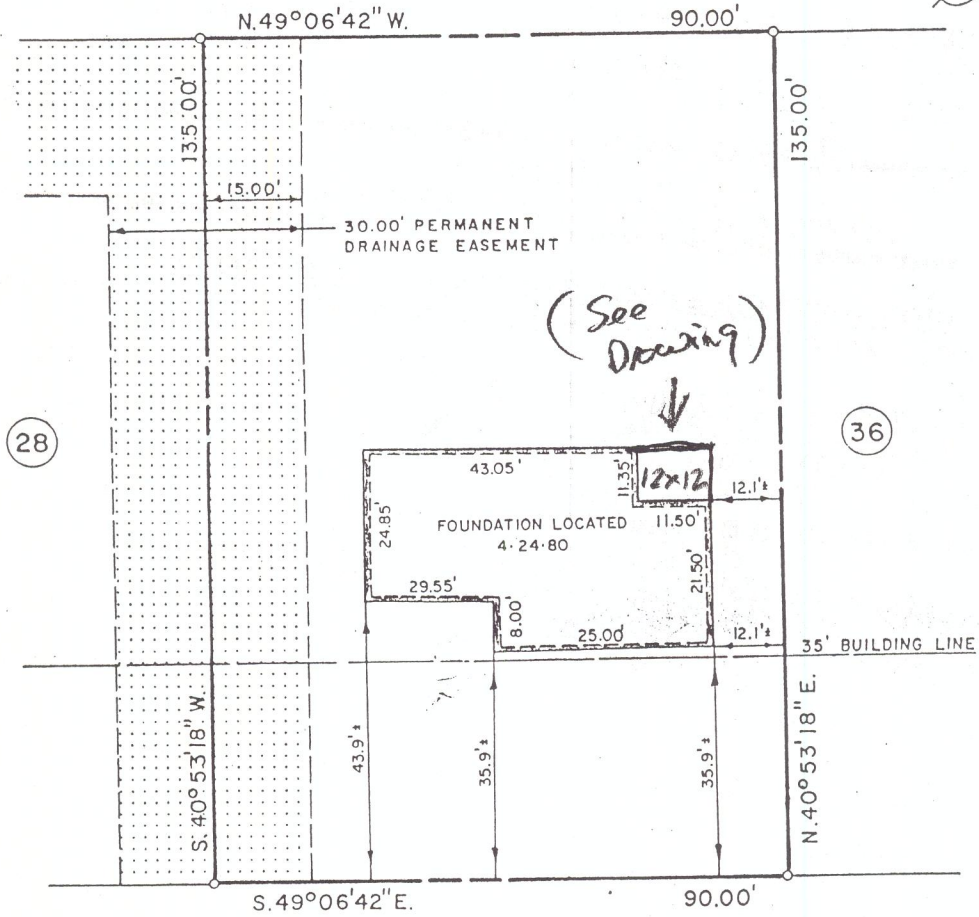

ELLENDALE AVENUE



DATE		
2-26-80	PROPOSED BUILDING LOCATION, BRONCO DEVELOPMENT	G. A. C.
4-24-80	FOUNDATION LOCATION, BRONCO DEVELOPMENT	G. A. C.

LOT NO. 32—ELLENDALE AVENUE	
SKYCREST—Sección No. 2	
PLANNED RESIDENCE DISTRICT NO. PRD-3	
TOWN OF BETHLEHEM	COUNTY: ALBANY, N.Y.
SCALE: 1" = 30'	DATE: FEBRUARY 26, 1980
<b>G. ALAN CRUICKSHANK</b>	
PROFESSIONAL LAND SURVEYORS R. O. & L. L. ROAD, CLIFTON PARK, N.Y.	
MAP BY:	LIC. NO: 42,510